THE

Aberdeen-Angus Journal

Vol. I No. 24 | Webster City Iowa. U.S.A. July 25, 1920 | Price 10 Cents

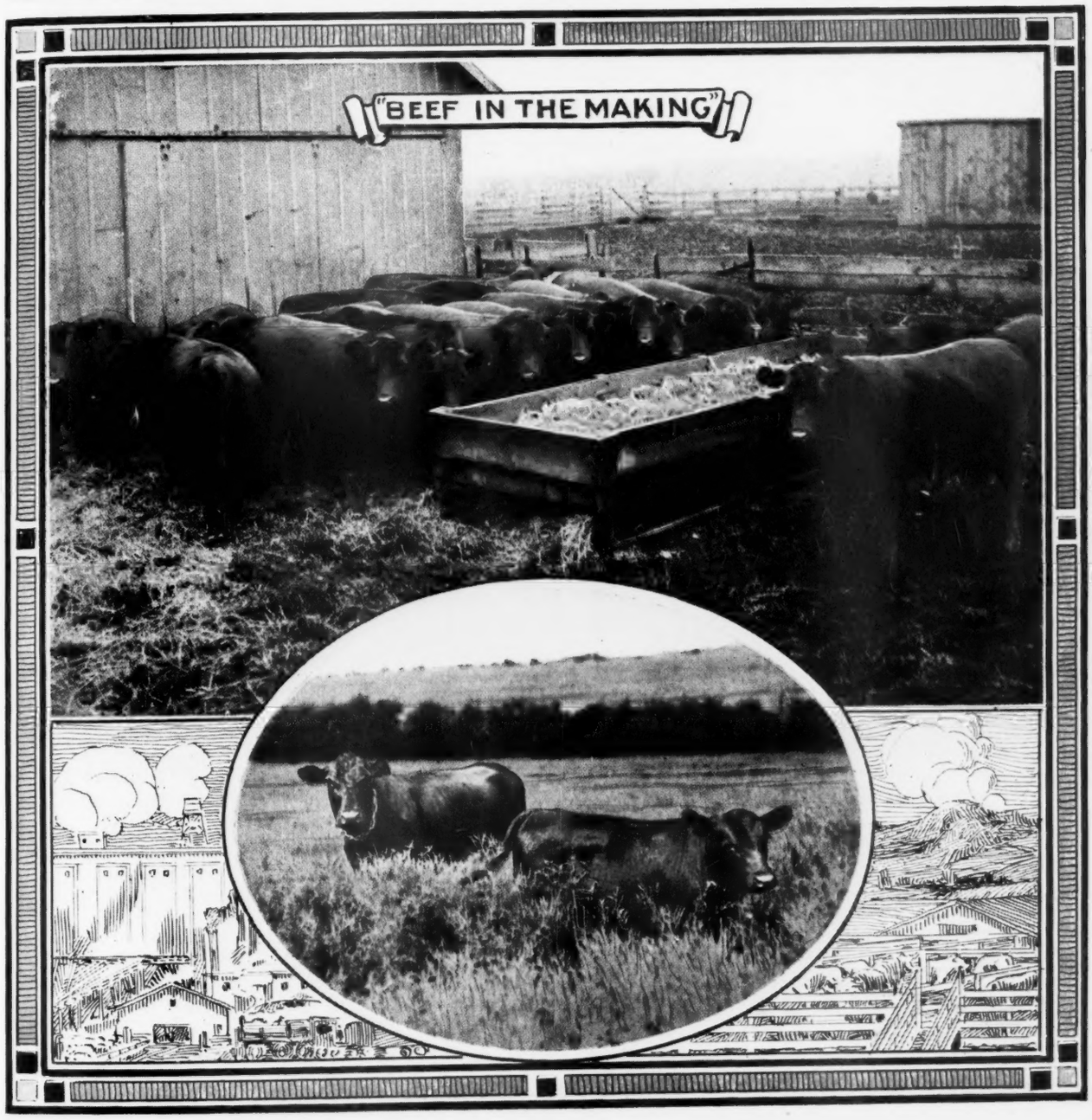

Renew Today

$2.00 Per Year

That will be the subscription price of the Aberdeen-Angus Journal after

August 1, 1920

If you send in your renewal before that date it will be accepted at the old price of

$1.00 Per Year

REMIT BY POSTOFFICE ORDER, BANK DRAFT OR PERSONAL CHECK TO THE ABERDEEN-ANGUS JOURNAL, WEBSTER CITY, IOWA.

This offer good only in the United States.

Aberdeen-Angus Journal

F. W. TREMAINE, Circulation Manager

The
Aberdeen-Angus Journal

Official Publication of the American Aberdeen-Angus Breeders' Association

Entered as Second Class matter October 25, 1919, at the Post Office at Webster City, Iowa, under Act of March 3, 1879.

VOL. I | WEBSTER CITY, IOWA, U. S. A., JULY 25, 1920 | NO. 24

A History of the Famous Ballindalloch Herd

How the Graet Scotch Breeder Founded and Carried on His Collection of Cattle That Have Made the Greatest Impression on the Breed in Modern Times; 1861 to 1891.

By C. Macpherson-Grant, in a Pamphlet Prepared and Published in 1891

Sir John Macpherson-Grant, father of the present Baronet, Sir George Macpherson-Grant, died in 1850, but it was not until 1861 that Sir George married and came to reside at Ballindalloch, and it was at that date naturally that his chief interest in and supervision of his herd commenced. He had previously, as had his father before him, taken no small charge of agricultural matters generally, and of Aberdeen-Angus cattle particularly, and in 1861 he laid what may be called the foundation stone of his fame by the purchase from Lord Southesk of Erica 843.

The first volume of the Herd Book was published by Mr. Ravenscroft in 1862, and we find in that volume entries by Sir George of the following females: Ballindalloch Crinoline 628, Charlotte of Ballindalloch 151, Dandy 794, Erica 843, Iris 844, Kitty 130, Miss Fortescue 538, Petticoat 629, and Young Mary 527. The entries of bulls were five, of which we need notice only Chieftain 318 and Craigo 260. Of the females, the first cow we are concerned with here was Dandy 794, who, mated with Craigo 260, became the mother of Coquette 1417, the ancestress of a very valued family both in this country and in America. Erica 843 and her descendants will be fully treated of in a subsequent portion of this narrative. Iris 844, a purchase at the Kinnaird Sale in 1861, unfortunately died in calving without leaving issue. All that we can trace of Kitty 130 is that she was dam of Petticoat 629, and of this latter cow we have no further trace. Miss Fortescue 528 has now no representatives in the herd, but, on the other hand, Young Mary 527, whose dam was Grannie 131, entered in the Herd Book as bred by Mr. Grant. Carnousie, became the progenitrix of one of the best and most productive families at Ballindalloch, now known as the Lady Fanny. The bull Craigo 260 is entered in the Herd Book as "calved in 1854, bred by the late Captain Carnegy of Craigo. Sire bred by the Trustees of the late R. Scott, Balwyllo; dam bred by Hugh Watson, Keillor." He was purchased by Sir George at the Craigo sale in 1856, and was used until 1860. Before leaving Craigo he begat Mayflower of Montbletton 614, one of the most famous cows in the history of the breed. At Ballindalloch, he was the sire of Nettle (unentered), dam of Nosegay 2155, and of Coquette 1417, whose families still have an honored name. Miss Burgess 1198, having been calved in 1861, might have been entered in Volume I., but was for some reason omitted, and appears in Volume II. She also has handed down in the herd a long and meritorious list of descendants. Chieftain 318 we need only allude to as being the sire of Erica 2d 1284, grandam of Young Viscount 736.

This then shortly would appear to be the nucleus from which Sir George has succeeded in rearing up for himself a herd second to none, a herd which has gained for its home the highly complimentary name of "The Warlaby of Aberdeen-Angus cattle," and a herd which has handsomely paid its way through good and bad report. Disappointments there have been, of course, not a few, but they have been compensated in great measure of triumphs, and the result of Sir George's exertions have been warmly recognized and admitted by all who have the true interests of cattle breeding at heart.

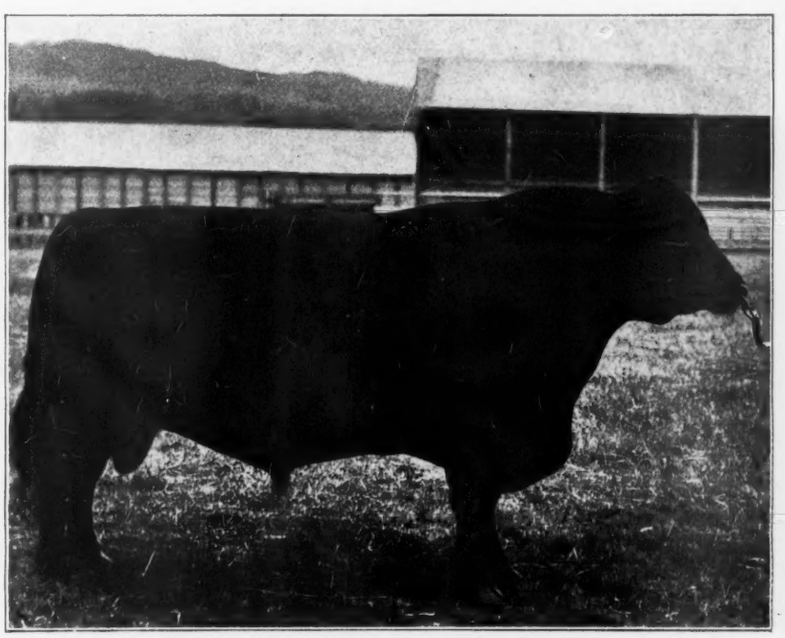

Prince Inca—1st Aged Bull 1892 Highland Show

As is generally known, Volume II. of the Herd Book did not see the light until 1872, when it was published under the auspices of the late Mr. Adamson, and of Mr. Alexander Ramsay, the present Editor, co-jointly. In this volume and in that of number III., published by Mr. Ramsay in 1875, we find no fewer than fifty-two entries made by Sir George, of which thirty-two were of females and twenty were of bulls. Sir George would appear to have, in the thirteen years between the publication of the first and third volumes, added several new families to his herd by purchase, notably by the purchase of Jilt 973 from Mr. M'Combie in 1867, and Kindness, at Drumin in 1873. These families, Jilt and Pride, are still to be found at Ballindalloch. Among other purchases appear to have been Levity 1204, Nightingale 262, Nymph 972, and Sybil 974. Of these four last mentioned only the last has now any representative in the herd, and

the family was re-acquired by the purchase of Fuschia of Glencorrie 12791 only a few years ago.

It was in 1876, at the dispersion sale of the late Mr. Paterson, Mulben, that Sir George made one of his important selections in the magnificent cow Pride of Mulben 1919, who was a granddaughter of the famous Pride of Aberdeen 581. Sir George had to leave 91 guineas for this cow, an unexampled price in those days; but his good judgment has been confirmed, and this branch of this distinguished family is now fairly established in the favour of breeders. This purchase may be fairly classed, with that of Erica and Jilt, as one of transcendant importance.

During the last sixteen years representatives of various families have appeared in the Ballindalloch herd, but only a few have come to stay. Among the latter are the Ruths, own cousins to the Jilts, Ruth and Jilt having been full sisters from Beauty of Tillyfour 2d 1180, by Black Prince of Tillyfour 366. This family was acquired from Mr. Anderson, Wellhouse. Rose 3d 925 was bought at the dispersion sale of the late Mr. Brown, Westertown, in 1874, and descendants of hers are highly valued. The Mayflowers of Montbletton, or, as they are perhaps better known, the Lady Idas or Blackbirds of Corskie are also highly thought of at Ballindalloch. Blackbird of Corskie 3d 3766 was bought at Mr. Hannay's sale at Gavenwood in September 1878.

In 1861, the date at which we begin this narrative, the farm at Ballindalloch and the herd were under the management of the late Mr. Jas. M'Kay, an excellent judge of stock, and a servant most highly esteemed by his employer. James M'Kay came to Ballindalloch in 1835, and was manager for the long period of 41 years. In 1861, the Herd Book, although talked of, had no actual existence; and, as we have seen, after the publication of the first volume in 1862, a whole decade passed before another volume saw the light. It is not surprising, therefore, that pedigrees were not much considered, and it is well remembered that many an excellent heifer at Ballindalloch was sent to the butcher, if she did not, when two years old, at once fulfil her destiny by proving herself in calf. Inbreeding was then more in vogue than linebreeding; in point of fact, it was impossible to pursue the latter method for lack of sufficient knowledge. The former drastic operation was habitually adopted by the two great improvers of the breed—Watson, Keillor; and M'Combie, Tillyfour. At the same time, the utmost care was ever taken by Sir George to buy the best bulls he could lay his hands on, and the knowledge and good judgment of his manager were here invaluable.

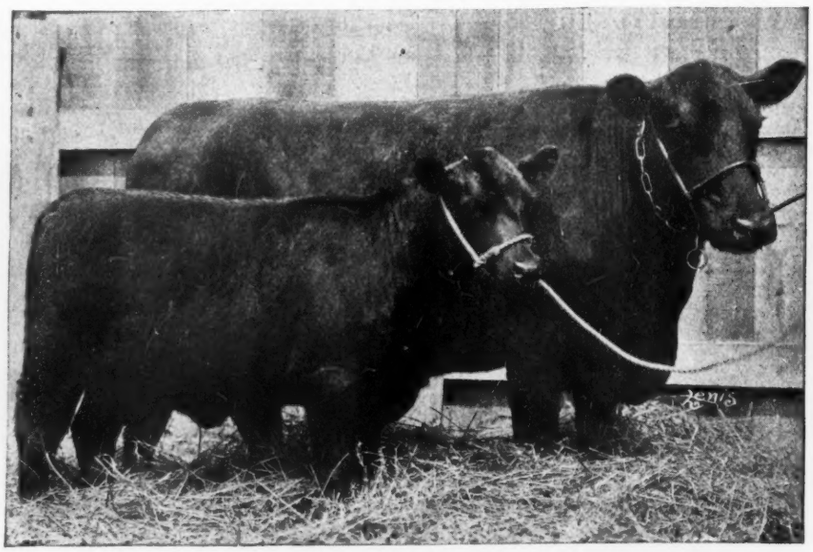

Imp. Evite—owned by W. A. Holt, Savannah, Missouri

We think that this will be an appropriate place to note the bulls used in the herd since 1861, and we shall subsequently have something to say in relation to Sir George's system of breeding after M'Kay's retirement, and when the progress of the Herd Book made it possible to secure consistency in method. We shall not attempt to give the names of every bull who may have sired a calf or two in the herd, but we propose to notice all those who may in any sense have been held to be Sultans of the Seraglio.

Craigo 260 we have already written of in our remarks on Volume I. of the herd book.

King Charles 236 was bred by the Earl of Southesk. He was sired by Druid 225 (a son of Cupbearer 59) and was out of Kathleen of Kinnaird 339, both sire and dam having been National Society prize winners. King Charles, after being used at Westertown, came to Ballindalloch. He won many prizes at local shows, and was a bull of large size and good style. At Ballindalloch he was the first sire registered in the Miss Burgess and Lady Fanny families, but his name appears also in the family trees of the Coquettes and Nosegays.

Trojan 402 was next selected. He was purchased from Mr. M'Combie of Tillyfour in 1864, subsequently to his having been first prize winner at the Newcastle Royal, second at Aberdeen, and third at the Highland at Stirling. It must be observed that being by Black Prince of Tillyfour 366 out of Charlotte 203 he was uterine brother of the wonderful Pride of Aberdeen 581. An analysis of his pedigree shows that he had more of the Queen and Panmure blood than even his famous half sister, and shows no fewer than twelve terminations in Panmure 51. Trojan will ever be remembered at Ballindalloch as the sire of Eisa 977 and Enchantress 981, but of these we shall have something to write later on.

Kildonan 405 was calved at Ballindalloch, but Mr. M'Combie was the mating breeder. It will be observed that, having been sired by Black Prince of Tillyfour 366, he was half brother to Trojan. His dam Keepsake 427 by the grand President 205, was a well known cow in her day. She was bred at Balwyllo in 1851, and in 1859 passed into the possession of Lord Southesk, by whom she was sold at his sale in 1861 to Mr. Collie for 59 guineas. From Ardgay she went to Tillyfour, and from there to Ballindalloch. Kildonan's claim to the notice of posterity rests on the fact of his being the sire of Ella 1205, the fourth and last daughter of Erica 843.

Victor of Ballindalloch 403 was bred at Montbletton, and descended from Balwyllo stock. He sired among other cows Eva 984, a frequent National winner, and he was himself successful at local shows.

Exciseman 473 was bred by Sir George, and here is the first instance we can find of his using a bull of which he was the mating breeder. This bull was by Victor 403 out of Erica 843, and was the sire of one of the best Jilts ever bred—Jewess 1916—a cow of immense substance.

Juryman 404 was calved at Ballindalloch, but Mr. M'Combie of Tillyfour had the credit of having mated his parents. He was got by Bright 454 (uterine brother of the famous Zara 1228 by Black Prince of Tillyfour 366) and out of Jilt 973, a daughter of the Keillor cow Beauty of Tillyfour 2d 1180. He was on two occasions first prize bull at National shows, and his local honors were innumerable. Being of a masculine character, particularly good in the shoulder and hind quarter, he was successful as a sire, perhaps his best daughters being Echo 2976 and Siren 1915. It was, however, when put to Erica 843 that he begot Elcho 595, one of the most famous sires of the generation.

Scotsman 474 was also used about this date. He was bred at Tillyfour, and of similar breeding to Bright 454, the sire of Juryman 404, just above mentioned. His dam, Zara 1228, has handed down her name to a select family. Sir George cannot be congratulated on the acquisition of this bull. Although frequently successful in Highland Society showyards, Scotsman had scurs, and it is feared that the Judges of those days were more lenient in this matter than it is to be hoped future judges ever will be again. At the same time, the writer cannot recall to mind that Scotsman produced scurs in the herd, unless to the fact of his first impregnation of Eva 984 a subsequent son of hers, Etonian 1658, also a famous bull and successful breeder, developed one scur. Scotsman was sire of Judge 1150, to be alluded to presently. To emphasize Sir George's dislike of "scurs," we may add that there is no animal in the herd now which has Scotsman's name in its pedigree.

Elchies 563, by Juryman 404 out of Eisa 977, was bred by Sir George, and was an example of the fact that like does not always produce like. His sire and dam were both National Society's first prize winners, but he was never near it himself. However, he did much good in the herd, begot Maid of Aven 2995, first prize cow at Stirling in 1881, and was the first bull to call attention to the potency of "Erica" blood.

Elcho 595 followed. Bred at Ballindalloch, he was sired by Juryman 404, and out of Erica 843. He was sold young to Mr. Grant, Advie, and subsequently re-purchased. He may certainly be placed in the list of the most successful sires of his time or of any time. He was, perhaps, most fortunate in his female descendants, but he will always be remembered as the sire of Justice 1462, a showyard bull of the very highest charac- [Continued on page 18

Down South Live Stock is Coming to Front

One-Horse Farmer, with Narrow Gauge Mule, Curse of a Great Prospective Pure-Bred Cattle Country; Census Shows Growth.

Editor Aberdeen-Angus Journal: A copy of your article which was published some time last year in the Country Life Magazine on the Ames Plantation, has come to my attention through a re-print in the Aberdeen-Angus Journal, and if you will pardon a stranger's intrusion on your time, I would like to make a few comments thereon, not in the spirit of criticism, for I admired the article, but just to state a few facts that are well known to all who are familiar with Southern agriculture.

The Ames Plantation is just one of the hundreds and I might say thousands of stock and hog farms that dot the South and are doing a great work in the furtherance of progressiev farming. The names of Lookabaugh, Lespedeza Farms, E. E. Mack & Sons, Pine Crest Farms, McKee Bros., and the late H. L. Currie are so well known among live stock raisers that further comments are unnecessary. And the list could be multiplied to such a great length that it would surprise even the most enthusiastic Southerner. As additional evidence of the great things being accomplished in the South as regards live stock and the class of animals in Southern herds, witness the number of championships that came South after the last International Live Stock Exposition. Evidently these breeders are doing a constructive breeding worthy of the best American traditions or they could not capture so many championships.

It might be stated that this wonderful advance in live stock breeding and raising has not been at the expense of other crops. The last Government report showing the value of all crops raised showed that the South with about one-third of the total area of the United States produced forty-four per cent. of the total crops. Among the farm products was a large crop of grain. Contrary to general impressions, the South is not given over to exclusive cotton farming. Many sections that follow grain farming concentrate on one crop a great deal more than the South does on cotton. The value of the cotton crop showed a value of only two and one-third billion dollars out of a total value of over seven billion dollars. In only two states did the cotton crop equal fifty per cent. of the total value of crops. These figures do not include any live stock, so that it is more strikingly apparent that the South is getting away from cotton as a sole dependence. That cotton is peculiarly adapted to the South and that the Southern farmer will continue to plant a large crop of it, no one will deny. There are some lands that yield better money returns in cotton than anything else. And cotton can be grown on the same land year after year and an increase in the yield obtained each year through the intelligent use of fertilizers. Malborough County, South Carolina, is a proof of what can be done in this line. That an increase is not usually obtained with any crop when planted year after year on the same land does not prove that it can not be done. There has been some criticism of the Southern farmer for his lavish use of commercial fertilizer, and to some extent this criticism is deserved, for he does not take care of his farm fertilizers as he should and does not plant as much ground to legumes as he should and neither does the farmer from any other section. One of the sound principles of farming is to follow those methods that pay best and at the same time build up the soil. The Government soil survey showed that the South is the least blessed of any section of the United States originally in the way of rich lands. With a few exceptions the soil here is poor compared to a large part of the farming lands of America. While the climate is mostly mild all the year, the winter rains are continually making the soil poorer through leaching, while the freezes of our Northern neighbors keep the plant food locked up so that it will not leach or wash away. It is true that winter cover crops will to a large extent eliminate this, and while probably not more than five or ten per cent. of the lands that should be planted to winter crops are planted, the increase is substantial each year and in the future a carpet of green will cover the South in winter as well as the summer.

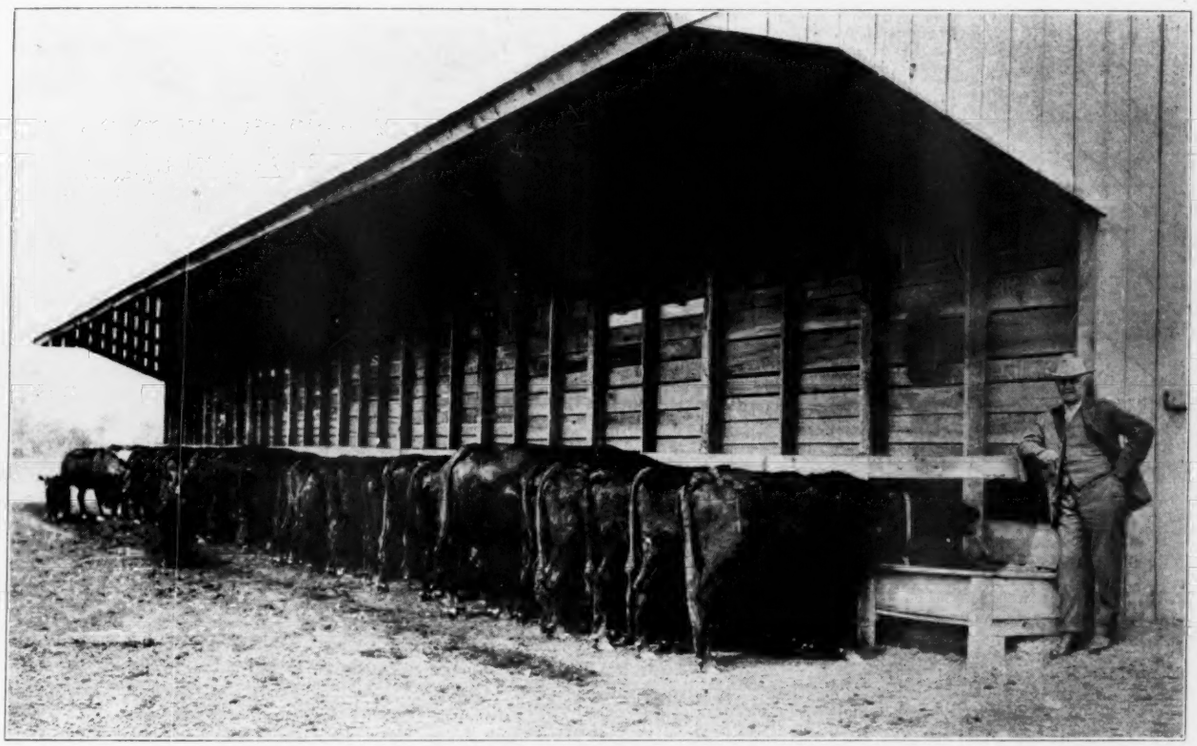

An Arkansas Feeding Scene—Aberdeen-Angus Bulls on Native "Critters" Produced these Cattle.

The one-horse farmer with his narrow gauge mule has long been the curse of the South. He was not willing to adopt new methods and practices, being content to follow the methods that his father and grandfather followed, saying that what was good enough for them would suit him. The new ideas and "book farming" as he called it were not for him. But such men as the late Dr. Seaman A. Knapp, have opened the eyes of a great many farmers as to the possibilities of farming and each year a better class of farming is being done, showing that there is as much room for brains on the farm and intelligent exercise of them as in [Continued on page 22

Extended Pedigrees, International Winners

First Prize Sires of "Get" and Dams of "Produce of Dams" Shown to Give Readers of Captain Wentworth's Articles a Chance to Study Them and to File for Reference.

Now that the sales are out of the way, we are running extended pedigrees of all the first prize "Get-ers" and "Producers" at the International since it was inaugurated in 1900. We have put "Family names" on all sixteen names in the fourth bracket, so the pedigrees may be analyzed and studied in connection with Captain Wentworth's articles, the last one particularly referring to these pedigrees and those of the grand champion bulls run in an earlier number this year. Students of breeding, blood lines and pedigree will note that the great show bulls are not necessarily the great "getters" of show stuff, though they come of the same blood lines usually.

Sires of "Get of Sire" Winners at International

HEATHER BLACKBIRD 20333

Calved February 20, 1894. Bred by W. A. McHenry. Sire of 1st Get of Sire at 1900 Int'l. Sire of 2d Get of Sire at 1901 Int'l. Sire of 4th Get of Sire at 1902 Int'l.

- Blackbird of Turlington 6th 14484 — Bred by T. W. Harvey
  - Jim Jams 13896 — Bred by O. C. Wallis
    - Rosannus 13893 — Bred by John Hannay
      - Young Hero 1921 — Heatherbloom
      - Susanne 2d 6310 — Westertown Rose
    - Juniper of Bradley 13895 — Bred by O. C. Wallis
      - Sea King 1450 — Sybil
      - Jemima of Ballindalloch 13894 — Jilt
  - Rosa Bonheur of Turlington 4718 — Bred by T. W. Harvey
    - Guido 4237 — Bred by James Fowlie
      - Young Captain 4238 — Bathy
      - Beauty of Brucehill 742 — Kinochtry Beauty
    - Rosa Bonheur 4th 4716 — Bred by W. J. Tayler
      - King Pippin 2241 — Georgina of Rothiemay
      - Rosa Bonheur 2d 4027 — Heather Bloom
- Heather Lad 4th 16747 — Bred by J. R. Harvey
  - Blacky Knight 4751 — Bred by Gudgell & Simpson
    - Knight of St. Patrick 354 — Bred by R. C. Auld
      - Knight of the Legon 370 — Pride
      - Pride of Aberdeen 10th 355 — Pride of Aberdeen
    - Blackcap 1552 — Bred by Sir Geo. M. Grant
      - St. Clair 693 — Chieftain Erica
      - Blackbird of Corskie 3d 733 — Blackbird (3d branch)
  - Blackcap of Lynn 8814 — Bred by Geary Bros. Co.
    - Benevento 6642 — Bred by John Hannay
      - Young Hero 1921 — Heatherbloom
      - Benefit 6643 — Blackbird (2d branch)
    - Blackcap of Keillor Lodge 2095
      - Knight of St. Patrick 354 — Pride of Aberdeen
      - Waterside Blackcap 1551 — Blackcap

HEATHER LAD OF EMERSON 2D 19049

Calved February 20, 1893. Bred by J. R. Harvey, Turlington, Neb.; owned by J. Evans Jr. & Son, Emerson, Iowa. Sire of 1st Get of Sire at 1901-06-07 Int'ls. Sire of 2d Get of Sire at 1903-05 Int'ls.

- Guinea 13892 — Bred by Lord Tweedmouth
  - Cash 10395 — Bred by Lord Tweedmouth
    - Mosstrooper 6716 — Bred by Lord Tweedmouth
      - Ethelrod 2019 — Enchantress
      - Heather Bell 2d 6717 — Drumin Rose
    - Frailty 10394 — B. Earl of Airlie
      - Judge 473 — Jilt
      - Fair Lady 1190 — Lady Fanny
  - Pride of Guisachan 13891 — Sir D. C. Majoribanks
    - Chamberlain 818 — Bred by Wm. M'Combie
      - Dragon 820 — Vine
      - Charmer 2d 819 — Lovely of Tillyfour
    - Pride of Aberdeen 11th 6715 — Bred by Wm. M'Combie
      - Macduff 2d 6718 — Mulben Mayflower
      - Pride 3d of Mulben 847 — Pride (Mulben)
- Rosa Bonh'r of Turlington 3d 4719 — Bred by T. W. Harvey
  - Guido 4237 — Bred by James Fowlie
    - Young Captain 4238 — Bred by James Fowlie
      - Waterside Captain 4241 — Lily of Easter Tulloch
      - Bathy 2d 4239 — Bathy
    - Beauty of Brucehill 742 — Bred by A. F. Williamson
      - Major of Bognie 499 — Lily of Castle Fraser
      - Beauty of Kinochtry 743 — Kinochtry Beauty
  - Rosa Bonheur 4th 4716 — Bred by W. J. Tayler
    - King Pippin 2241 — Bred by W. J. Tayler
      - Prince Royal of Glenbarry 1115 — Nosegay
      - Kate Duff 2242 — Georgina of Rothiemay
    - Rosa Bonheur 2d 4027 — Bred by Wm. M'Combie
      - Valiant 317 — Vine of Easter Skene or Moss Rose
      - Rosa Bonheur 1707 — Heather Bloom

BONNIE BEN ROYAL 95006

Calved January 10, 1906. Bred by A. C. Bennie. Sire of 1st Get of Sire at 1913 Int'l.

- Blackbird Royal 64011 — Bred by Chas. Robertson
  - Leander of Dalmeny 63976 — Bred by Earl of Rosebery
    - Edenhall 41421 — Bred by G. M. Grant
      - Eltham 34796 — Enchantress Erica
      - Edelite 41420 — Eisa Erica
    - Lucy of Dalmeny 63940 — Bred by Earl of Rosebery
      - General Guisachan 63939 — Pride (Mulben) (Guisachan)
      - Friendship of Tullochallum 41429 — Drumin Lucy
  - Black Jewess of Balnacree 63975 — Bred by Chas. Robertson
    - Floristan 63974 — Bred by George Willsher
      - Adolphus 63311 — Ariadne
      - Mayflower of Pitpointie 63973 — Mayflower
    - Black Jewess 63971 — Bred by G. M. Grant
      - Eurotas of Ballindalloch 50100 — Eisa Erica
      - Black Jewell 15187 — Ballindalloch Blackbird
- Blackbird of Denison 34th 38964 — Bred by W. A. McHenry
  - Baltimore of Glendale 24275 — Bred by J. Tyson & Co.
    - Golden Abbot 16756 — Bred by J. R. Harvey
      - Guinea 13892 — Pride (Guisachan)
      - Abbess of Turlington 9327 — Abbess
    - Pride o' the Glen 12346 — Bred by J. Tyson & Co.
      - Peerless Knight 10359 — Mulben Pride
      - Pride of Grundy 2903 — Pride
  - Blackbird McHenry 4th 17480 — Bred by W. A. McHenry
    - Abactor 7426 — Mossom Boyd & Co.
      - Ermine Bearer 1749 — Enchantress Erica
      - Coquette 10th 2793 — Coquette
    - B'bird of Hill'st 2d 8048 — Bred by M. H. Cochrane
      - Lord Hillhurst 3990 — Lady Ida
      - Blackbird of Hillhurst 3976 — Blackbird (2d branch)

UNDULATA BLACKCAP ITO 2D 116275

Calved December 29, 1907. Owned by Harry Weissinger & Son. Sire of 1st Get of Sire at 1916-17 Int'ls.

- Undulata Ito 83834 — Bred by B. R. Pierce
  - Prince Ito 50006 — Bred by G. M. Grant
    - Eltham 34796 — Bred by G. M. Grant
      - Illiad 14937 — Meg o' the Glen
      - Elegy 34795 — Enchantress
    - Pride of Invereshie 26587 — Bred by G. M. Grant
      - Justice 854 — Jilt
      - Pride of Mulben 848 — Pride of Mulben
  - Barbara Belle 59948 — Bred by B. R. Pierce
    - Bell's Eclipser 20695 — Bred by B. R. Pierce
      - Moon Eclipser 8635 — Georgina
      - Bell of Cottage Grove 13150 — Maggie
    - Barbara McHenry 7th 23959 — Bred by W. A. McHenry
      - Heather Lad 4th 16747 — Heatherbloom
      - Barbara McHenry 3d 20311 — Barbara
- Blackcap 27th 86067 — Bred by M. A. Judy
  - Black Monarch of Emerson 30331 — J. Evans Jr. & Son
    - Alblack 24863 — J. Evans Jr. & Son
      - Blackbird Hero 14494 — Blackcap
      - Blackcap of Emerson 18889 — Blackcap
    - Blackbird of Emerson 22450 — B. J. Evans Jr. & Son
      - Blackbird Hero 14494 — Blackcap
      - Blackbird of Turlington 8th 16744 — Blackcap
  - Blackcap 12th 24469 — Bred by John S. Goodwin
    - Blackbird Jim 17564 — Bred by J. R. Harvey
      - Jim Jams 13896 — Jilt
      - Blackbird Lassie 3703 — Blackbird (2d branch)
    - Blackcap 8th 19194 — Bred by John S. Goodwin
      - Black Monk 13214 — Blackbird (4th branch)
      - Blackcap 5th 11407 — Blackcap

BLACK MONARCH OF EMERSON 30331

Calved December 7, 1897. Bred by J. Evans Jr. & Son. Sire of 1st Get of Sire at 1902 and 1905 Int'ls.

- Alblack 23863, J. Evans Jr. & Son
  - Blackbird Hero 14494, J. Evans Jr. & Son
    - Rugby 6140
      - Young Hero 1921 — Heather Bloom
      - Ruth of Yonderton 6141 — Ruth
    - Blackcap of Keillor Lodge 2095
      - Knight of St. Patrick 354 — Pride
      - Waterside Blackcap 1551 — Blackcap
  - Blackcap of Emerson 18889
    - Guinea 13892
      - Cash 10595 — Lady Fanny
      - Pride of Guisachan 13891 — Pride
    - Blackcap 2d 4752
      - Knight of St. Patrick 354 — Pride
      - Blackcap 1552 — Blackcap
- Blackbird of Emerson 22450, J. Evans Jr. & Son
  - Blackbird Hero 14494, J. Evans Jr. & Son
    - Rugby 6140
      - Young Hero 1921 — Heather Bloom
      - Ruth of Yonderton 6141 — Ruth
    - Blackcap of Keillor Lodge 2095
      - Knight of St. Patrick 354 — Pride
      - Waterside Blackcap 1551 — Blackcap
  - Blackbird of Turl'n 8th 16744, T. W. Harvey
    - Jim Jams 13896
      - Rosannus 13893 — Westertown Rose
      - Juniper of Bradley 13895 — Jilt
    - Blackbird 6th of Melville 7930
      - Milton of Powrie 7932 — Tillyfour Ruth
      - Blackbird of Corskie 4th 7931 — Blackbird (4th branch)

10TH LAIRD OF ESTILL 26230

Calved October 30, 1896. Bred by Wallace Estill. Sire of 1st Get of Sire at 1904 Int'l. Sire of 3d Get of Sire at 1903 Int'l. Sire of 4th Get of Sire at 1905 Int'l.

- Gay Lad 19538, Bred by Wallace Estill
  - Gay Blackbird 14443, Bred by Wallace Estill
    - Heather Lad 2d 7965
      - Black Knight 4751 — Blackcap
      - Rosa Bonheur of Turlington 4718 — Heatherbloom
    - Blackbird of Woodland 2d 11018
      - Estill Eric 4634 — Erica, Kildonan
      - Blackbird of Woodland 3102 — Blackbird, Blue Ribbon
  - Lucia Windsor 7400, Mossom Boyd & Co.
    - Ermine Bearer 1749
      - Young Viscount 181 — Erica, Chieftain
      - Erminia 1750 — Enchantress
    - Lulu of Ambleside 2761
      - Khedive of Ballindalloch 2507 — K. Pride
      - Lulu 2762 — Queen Mother
- Lucy of Millsland 9993, Bred by Mossom Boyd & Co.
  - Ermine Bearer 1749, Bred by G. M. Grant
    - Young Viscount 181
      - Hampton 187 — Matilda of Hillockhead
      - Erica 3d 182 — Erica, Chieftain
    - Erminia 1750
      - Judge 473 — Jilt
      - Edith of Ballindalloch 543 — Enchantress
  - Lucy 9th 8101, Bred by William Beedie
    - Logie the Laird 3d 1518
      - Gainsborough 606 — Cynthia
      - Lizzie 4th 669 — Lizzie
    - Lucy 3d 8102
      - Jester 1471 — Jilt
      - Dandy of Glenbarry 1832 — Drummin Lucy

BADEN LAD 61883

Calved January 5, 1903. Bred by W. A. McHenry. Sire of 1st Get of Sire at 1908-09-11-12 Int'ls. Sire of 2d Get of Sire at 1910 Int'l. Sire of 2d Get of Sire at 1913 Int'l.

- 10th Laird of Estill 26230, Wallace Estill
  - Gay Lad 19538, Bred by Wallace Estill
    - Gay Blackbird 14443
      - Heather Lad 2d 7965 — Heather Bloom
      - Blackbird of Woodland 2d 11018 — Blackbird, Blue Ribbon
    - Lucia Windsor 7400
      - Ermine Bearer 1749 — Enchantress
      - Lulu of Ambleside 2761 — Queen Mother
  - Lucy of Millsland 9993, Mossom Boyd & Co.
    - Ermine Bearer 1749
      - Young Viscount 181 — Chieftain, Erica
      - Erminia 1750 — Enchantress
    - Lucy 9th 8101
      - Logie the Laird 3d 1518 — Lizzie
      - Lucy 3d 8102 — Drumin Lucy
- Blackbird McHenry 13th 23942, W. A. McHenry
  - Heather Lad 4th 16747, J. R. Harvey
    - Jim Jams 13896
      - Rosannus 13893 — Westertown Rose
      - Juniper of Bradley 13895 — Jilt
    - Hea'r Bl'm of Turl'n 6th 10350
      - Black Knight 4751 — Blackcap
      - Rosa Bonheur of Turl'n 4718 — Heather Bloom
  - Blackbird McHenry 2d 13745, W. A. McHenry
    - Abactor 7426
      - Ermine Bearer 1749 — Enchantress
      - Coquette 10th 2703 — Coquette
    - Blackcap 4th 7192
      - Knight of St. Patrick 354 — Pride of Acklam
      - Blackcap 1552 — Blackcap

EARL MARSHALL 183780

Calved September 4, 1913. Bred by W. A. McHenry. Sire of 1st Get of Sire 1918-19 Int'l.

- Protine 138372, Bred by W. A. McHenry
  - Baden Lad 61883, Bred by W. A. McHenry
    - 10th Laird of Estill 26230
      - Gay Lad 19538 — Queen Mother (Windsor)
      - Lucy of Millsland 9993 — Drumin Lucy
    - Blackbird McHenry 13th 23952
      - Heather Lad 4th 16747 — Heather Bloom
      - Blackbird McHenry 2d 73745 — Blackbird
  - Pride McHenry 42d 82409, Bred by W. A. McHenry
    - Bobbie Dobbs 46104
      - Royal Laddie 30642 — Westertown Rose
      - Barbara McHenry 10th 26085 — Barbara
    - Pride of Denison 21st 46109
      - Baltimore of Glendale 24275 — Pride
      - Pride McHenry 17152 — Pride
- Erica McHenry 12th 104123, Bred by W. A. McHenry
  - Eliminator of Ballindalloch 50237, Bred by G. M. Grant
    - Eblito 50098
      - Prince Eto 50006 — Pride
      - Eblana 50097 — Enchantress
    - Eliota 50236
      - Elham 34796 — Enchantress
      - Ella 34753 — Enchantress
  - Erica McHenry 6th 71696, Bred by W. A. McHenry
    - 10th Laird of Estill 26230
      - Gay Lad 19538 — Queen Mother, Windsor
      - Lucy of Millsland 9993 — Drumin Lucy
    - Eone Elliott 33743
      - Polar Star 22867 — Pride of Aberdeen
      - Eone's Echo 15794 — Eisa

South St. Paul Stocker and Feeder Show

Attention of Aberdeen-Angus breeders is called to the annual stocker and feeder show held at South St. Paul, Minnesota. The next event will be pulled off September 29th and 30th and the Aberdeen-Angus breed should be represented in a good healthy manner. There should be a goodly number of outstanding individuals there to carry away the prize money. The American Aberdeen-Angus Association is putting up a nice sum of money for premiums and the Minnesota State Association is offering a silver cup. If there were no prizes at all this show should be well attended by Aberdeen-Angus cattle as it sure is one of the main gateways leading toward better bull sales. Mr. L. H. Kube, Union Stock Yards Co., So. St. Paul, has charge of this show and the Journal urges all Aberdeen-Angus breeders to send in their entries at once. Make this a "black" show boys.

Want A Typical Aberdeen-Angus Head?

Several inquiries have come in to this office asking where typical Aberdeen-Angus head cuts, suitable for use in general advertising matter could be secured and to those who have not as yet secured them we would direct their attention to the address of Mr. Chas. Gray, Secretary, 817 Exchange Ave., Chicago. The Aberdeen-Angus Breeders' Association headquarters we understand will be able to supply such requirements.

—o—

Iowa Fair Livestock Show

Last calls for entries in the cattle department of the Iowa State Fair, Des Moines, August 25-September 3d, are being sent out to breeders this week by Secretary A. R. Corey.

The letter of the fair management announcing the final call lays special stress on the opening of the new $200,000 cattle barn at this year's Iowa fair. The management also declares that its offering of over $35,000 for cattle is believed to be the largest premium money in this classification put up by any fair in America this year.

The cattle barn which the Iowa fair is opening for the first time this season will house 1,600 head of exhibition stock under one roof. In addition there will be sleeping quarters, lounging rooms, and shower baths for the herdsmen, in addition to other accomodations.

—o—

Mr. Schwarte Takes Charge Burnham Herd

L. H. Schwarte who has been assistant to Dr. Seulke at Cornell University for the past several years has taken charge of F. W. Burnham's herd at Greenfield, Mass., and states that he will give them all a run for their money at the Eastern fairs this fall.

The Aberdeen-Angus Journal

Published the 10th and 25th of each month at Webster City, Iowa.

Entered as Second-Class matter October 25, 1919, at the Post Office at Webster City, Iowa, under Act of March 3, 1879.

THE STAFF:

Fred Hahne, Publisher and Business Manager.
F. H. Higgins, Editor-in-Chief.
F. W. Tremaine, Circulation Manager.
Aberdeen-Angus Journal Field Representatives:
E. F. Dally, Webster City, Iowa.—Iowa, Minnesota, North and South Dakota.
G. E. Williams, 1140 J. Avenue, West, Cedar Rapids, Iowa. East of Mississippi river.
Harry C. Beckman, Missouri, Nebraska, Kansas, Oklahoma and Southwest of Mississippi river. Mail, Webster City, Iowa. at present.
Assisted by American Aberdeen-Angus Breeders' Association Field Representatives:
Dr. C. D. Lowe, Knoxville, Tennessee, Southern.
E. T. Davis, Iowa City, Iowa, Central.
Dr. K. J. Seulke, Ithaca, New York, Eastern.
J. P. Doherty, 106 Exchange Bldg., North Portland, Oregon, Western.

Subscription price to all points in United States, $1.00 per year; Canada, $1.50 per year; all other foreign points $2.00 per year.

Notice:—Please address all correspondence and remittances to the Aberdeen-Angus Journal, Webster City, Iowa, and not to individuals as they are many times away from the office for several days at a time and your letter may wait a long while for an answer.

If you wish to change your Post Office address be sure to give the old as well as the new.

Webster City, Iowa, U. S. A., July 25, 1920

THE CLOSING OF A WONDERFUL YEAR'S EXPERIENCE WITH "DODDIE" BREEDERS.

As we prepare the copy for this, the last number of the first volume of the Aberdeen-Angus Journal, we cannot help but reflect the experiences of our first year. Twelve long months the breeders of Aberdeen-Angus cattle throughout the world have put up with our myriads of misgivings. We do not wonder that a people with such patience and fortitude have succeeded in bringing to light this wonderful breed of beef cattle. The time has gone altogether too quickly for us. Many things that had been carefully planned never materialized, while a good many un-heard-of and un-thought-of conditions have arisen. Our efforts have been constantly put forth in an endeavor to place before the public the real merits of the Aberdeen-Angus cattle.

It is the desire of the management at this time to thank those who have become regular subscribers and to assure each one that there are many thousands of others who have done the same thing—they have come from every state in the United States, every province of Canada, Central America, South America, Cuba, Hawaii, the Philippines, Australia, New Zealand, South Africa, Scotland and England. Through the stories, the pictures, and the advertisements we have been able to introduce the breeders of Aberdeen-Angus cattle the world over to each other. This in itself, we believe, is a worth while accomplishment. We have an "all black" subscription list that surely qualifies the Aberdeen-Angus Journal for registry, a cleaner, purer, Aberdeen-Angus "pedigree" can not be shown by any publication on earth.

To those who have so generously patronized our advertising columns the past twelve months we owe our existence and extend our appreciation. We hope as Vol. 2 comes on that we will be able to give even greater returns and that our co-operation may be closer and of an absolutely permanent nature. We want every Aberdeen-Angus breeder on earth to get acquainted with the Journal and sincerely trust that no breeder will neglect to adopt this as his official magazine.

GENTLEMEN, LET US DRAW NIGH UNTO ONE ANOTHER FOR THE ADVANCEMENT OF THE BREED.

The time has arrived when every man and every woman interested in the advancement of the "Doddie" should join hands to put over the big things that are for the making of the breed. We have the best breed of beef cattle on earth, and these same cattle are worthy of every effort that can legitimately be put forth in their behalf. True there have been wonderful strides made during the last year—Aberdeen-Angus cattle have been placed in a host of new homes—new breeders have sprung up everywhere and many carloads of Aberdeen-Angus bulls have found their way to new ranches. Did you do anything to aid this movement—if not why not? For the coming year let us resolve together that the Aberdeen-Angus Journal and every breeder in the land co-operate to the fullest extent for bigger and better Aberdeen-Angus doings.

—o—

APPLES OR BULLS OR BULLS OR APPLES, WHAT IS THE DIFFERENCE?

Once there was an apple tree and high off the ground among its branches there hung a big, juicy, red apple. Beneath the tree stood two boys, each wanted the prize. One could not climb, the other could. The one lad started up the tree while the other promptly pulled him down and began to "fix" him so he could not get the apple. In the meantime along came the third lad who quickly scaled the tree and carried off the luscious fruit while the first two lads continued to argue. Moral: I once knew a man who started out to buy a pure bred bull of one of the other leading breeds—a couple of "big chaps" got to wrangling over which one would supply the bull and along came a lad who sold this same man an Aberdeen-Angus bull. Who won?

—o—

THE ABERDEEN-ANGUS JOURNAL REALLY ASSISTING IN NEW FIELDS.

The number of inquiries that come to this office as the result of reading various articles concerning the superiority of the Aberdeen-Angus breed of cattle is astonishing and most gratifying. The general trend of these inquiries is for "more light on the subject." It affords us a great amount of satisfaction to be able to assist these new comers and hope a majority will enter the breeding field, as most of the letters indicate that this information is desired by real, bright, energetic, young men. Men who are capable of doing big things. Men who mean much to the future success of anything to which they turn their attention. Come along men, let us know your troubles, the Journal stands ready at all times to advance correct information.

MAPLE LAWN HERD
Headed by
BLACKCAP BONN 253784
Offer for sale some choice open heifers. Cows with calves at foot and rebred. Also young bulls of serviceable age. Write us your wants. Inspection invited. Satisfaction guaranteed.
SAM STEIDER & SONS, EUREKA, ILLINOIS

Sire in Service Blackcap Lad R. 249594
Broadus Angus
Sire in Service Eljon E. Baron 310650
Herd consists of 150 head of choicely bred individuals
10 Head of Choice Young Bulls For Sale
Ranging from 10 to 15 months. 1 Blackcap. For full particulars write or visit our herd
A. A. ARMSTRONG & SON, Carmargo, Illinois

Aberdeen-Angus Breeders' Associations of the World

NATIONAL ASSOCIATIONS

THE AMERICAN ABERDEEN-ANGUS BREEDERS' ASSOCIATION
Chas. Gray, Secretary, 817 Exchange Avenue, Chicago, Illinois.

THE ABERDEEN-ANGUS CATTLE SOCIETY
James R. Barclay, Secretary, 137 Union Street, Aberdeen, Scotland.

ENGLISH ABERDEEN-ANGUS SOCIETY
Hon. Secy. A. W. Baily Hawkins, Stagenhoe Park, Welwyn, Herts.

NEW ZEALAND ABERDEEN-ANGUS CATTLE BREEDERS' ASSOCATION
John A. Fraser, Secretary, Box 83, Hastings, Hawke's Bay, New Zealand.

ABERDEEN-ANGUS BREEDERS' SOCIETY OF SOUTH AFRICA
Geo. Wilson, Secretary, Pary's Orange Free State, South Africa.

ASSOCIATION ARGENTINA CRIADORES DE ABERDEEN-ANGUS
Hon. Secy. Senor Ricardo Hogg, 685 Corrien es, Buenos Aires.

ABERDEEN-ANGUS HERD BOOK SOCIETY OF AUSTRALIA
Hon. Secy. R. S. Maynard, 303 Queen Street, Brisbane.

CANADA

CANADIAN ABERDEEN-ANGUS BREEDERS' ASSOCIATION
F. W. Crawford, Brandon, Man., Secretary.

ALBERTA ABERDEEN-ANGUS BREEDERS' ASSOCIATION
N. F. Bell, Secretary, Isilay, Alta.

NORTHERN MANITOBA ABERDEEN-ANGUS CLUB
W. C. Ward, Secretary, Dauphin, Man.

CENTRAL MANITOBA ABERDEEN-ANGUS CLUB
E. G. Wood, Secy., Portage la Prairie, Man.

SASKATCHEWAN ABERDEEN-ANGUS BREEDERS' ASSOCIATION
G. N. Buffum, Secretary, Bechard, Sask.

ONTARIO ABERDEEN-ANGUS BREEDERS' ASSOCIATION
James Bowman, Secretary, Guelph, Ont.

STATE ASSOCIATIONS

ALABAMA ABERDEEN-ANGUS BREEDERS' ASSOCIATION
Francis Coleman, Secretary, Suggsville, Ala.

ARKANSAS ABERDEEN-ANGUS BREEDERS' ASSOCIATION
R. L. Block, Secretary, Wynne, Ark.

FLORIDA ABERDEEN-ANGUS BREEDERS' ASSOCIATION
J. B. Simonton, Secretary, Micanopy.

CALIFORNIA-NEVADA ABERDEEN-ANGUS BREEDERS' ASSOCIATION
C. A. Noggle, Secretary, Escandido, Calif.

CAROLINA ABERDEEN-ANGUS BREDERS' ASSOCIATION
E. H. Harrison, Secy-Treas., Salisbury, N. C.

ILLINOIS ABERDEEN-ANGUS BREEDERS' ASSOCIATION
Ray Hamilton, Secretary, Good Hope, Ill.

INDIANA ABERDEEN-ANGUS BREEDERS' ASSOCIATION
C. F. Gobble, Secretary, LeFayette, Indiana.

IOWA ABERDEEN-ANGUS BREEDERS' ASSOCIATION
E. T. Davis, Secretary, Iowa City, Iowa.

KANSAS ABERDEEN-ANGUS BREEDERS' ASSOCIATION
Workman Johnson, Secretary, Russell, Kans.

KENTUCKY ABERDEEN-ANGUS BREEDERS' ASSOCIATION
A. D. Bradshaw, Secretary, Lancaster, Ky.

MICHIGAN ABERDEEN-ANGUS BREEDERS' ASSOCIATION
Ward Hathaway, Secretary, Ovid, Mich.

MINNESOTA ABERDEEN-ANGUS BREEDERS' ASSOCIATION
W. E. Morris, Secretary, University Farm, Minn.

MISSOURI ABERDEEN-ANGUS BREEDERS' ASSOCIATION
J. D. Blackwell, Secretary, Fayette, Mo.

MISSISSIPPI ABERDEEN-ANGUS BREEDERS' ASSOCIATION
M. T. Aldrich, Secretary, Michigan City, Miss.

NEBRASKA ABERDEEN-ANGUS BREEDERS' ASSOCIATION
D. K. Robertson, Secretary, Madison, Nebr.

NORTH DAKOTA ABERDEEN-ANGUS BREEDERS' ASSOCIATION
E. J. Thompson, Secy., Agr. College, N. D.

OHIO ABERDEEN-ANGUS BREEDERS' ASSOCIATION
Prof. B. L. Thompson, Secretary, Columbus, Ohio.

OKLAHOMA ABERDEEN-ANGUS BREEDERS' ASSOCIATION
E. E. Blandford, Secretary, Hayward, Okla.

SOUTH DAKOTA ABERDEEN-ANGUS BREEDERS' ASSOCIATION
R. E. Hunter, Secretary, Letcher, S. D.

TENNESSEE ABERDEEN-ANGUS BREEDERS' ASSOCIATION
Morton O. Cooper, Secretary, Nashville, Tenn.

TEXAS ABERDEEN-ANGUS BREEDERS' ASSOCIATION
W. H. Hill, Secretary, Christoval, Texas.

VIRGINIA ABERDEEN-ANGUS BREEDERS' ASSOCIATION
A. F. Buchanan, Secretary, Glade Springs, Va.

COUNTY OR DISTRICT ASSOCIATIONS

BUREAU COUNTY (ILL.) ABERDEEN-ANGUS BREEDERS' ASSOCIATION
J. F. Raker, Secretary, Princeton, Ill.

FULTON COUNTY (ILL.) ABERDEEN-ANGUS BREEDERS' ASSOCIATION
Geo. H. Ewan, Secretary, Lewistown, Ill.

OZARK ABERDEEN-ANGUS BREEDERS' ASSOCIATION
W. E. Cundiff, Secretary, Springfield, Mo.

PIKE COUNTY (ILL.) ABERDEEN-ANGUS BREEDERS' ASSOCIATION
A. W. Butterfield, Secretary, Griggsville, Ill.

MERCER COUNTY (ILL.) ABERDEEN-ANGUS BREEDERS' ASSOCIATION
H. L. Thornton, Secretary, Millersburg, Ill.

WHITE-EDWARDS-WALSH (ILL.) ABERDEEN-ANGUS BREEDERS' ASSOCIATION
Clarence H. West, Secretary, Albion, Ill.

HENRY COUNTY ABERDEEN-ANGUS BREEDERS' ASSOCIATION
O. O. Carpenter, Secretary, New Castle, Ind.

MIAMI COUNTY (IND.) ABERDEEN-ANGUS BREEDERS' ASSOCIATION
Frank Miller, Secretary, Peru, Ind.

BENTON-NEWTON DISTRICT (IND.) ABERDEEN-ANGUS BREEDERS' ASSOCIATION
William W. Fleming, Secy., Remington, Ind.

FT. WAYNE DISTRICT (IND.) ABERDEEN-ANGUS BREEDERS' ASSOCIATION
J. E. Gillespie, Secretary, Columbia City, Ind.

HUNTINGTON DISTRICT (IND.) ABERDEEN-ANGUS BREEDERS' ASSOCIATION
Walter Layman, Secretary, Huntington, Ind.

WABASH VALLEY ABERDEEN-ANGUS BREEDERS' ASSOCIATION
Thomas Medsker, Secretary, Sullivan, Ind.

CRESTON DISTRICT (IOWA) ABERDEEN-ANGUS BREEDERS' ASSOCIATION
Geo. W. Burdette, Secy-Treas., Creston, Iowa.

HAMILTON COUNTY (IOWA) ABERDEEN-ANGUS BREEDERS' ASSOCIATION
Chas. Rowan, President, Webster City, Iowa.

VAN BUREN COUNTY (IOWA) ABERDEEN-ANGUS BREEDERS' ASSOCIATION
F. S. Elliot, Secretary, Bentonsport, Iowa.

TODD COUNTY (KY.) ABERDEEN-ANGUS BREEDERS' ASSOCIATION
W. G. Duerson, Secretary, Trenton, Ky.

GENTRY COUNTY (MO.) ABERDEEN-ANGUS BREEDERS' ASSOCIATION
Albert T. Robertson, Secretary, Albany, Mo.

ANDREW COUNTY (MO.) ABERDEEN-ANGUS BREEDERS' ASSOCIATION
Pleas. Coffman, Secretary.

CARROLL COUNTY (MO.) ABERDEEN-ANGUS BREEDERS' ASSOCIATION
Roy H. Monier, Secretary, Carrollton, Mo.

PETTIS COUNTY (MO.) ABERDEEN-ANGUS BREEDERS' ASSOCIATION
Mr. Stauffer, Secretary, Sedalia, Mo.

CLARK CAMPAIGN-MIAMI (OHIO) ABERDEEN-ANGUS BREEDERS' ASSOCIATION
Ross W. McNeal, Secretary, Troy, Ohio.

BLOUNT COUNTY (TENN.) ABERDEEN-ANGUS BREEDERS' ASSOCIATION
H. R. Duncan, Secretary, Maryville, Tenn.

GRANT COUNTY (WIS.) ABERDEEN-ANGUS BREEDERS' ASSOCIATION
W. J. Steinhoff, Secretary, Platteville, Wis.

Aberdeen-Angus Bulls to Texas

The Reynolds Brothers of Fort Worth, who own and operate the famous Rock Pile Ranch, Rock Pile, Texas, where we understand some six thousand grade Aberdeen-Angus cattle are kept, recently came up into Oklahoma in quest of some Aberdeen-Angus bulls to use in the further development of their herd. It is reported that they secured from L. R. Kershaw of Muskogee, some thirty-five head of the best Aberdeen-Angus bulls ever to go into Southwest Texas. To this bunch they added another carload selected from Mr. Goodwin's herd. It is indeed gratifying to the Journal as well as breeders of pure bred Aberdeen-Angus cattle everywhere to see such men buy high-class herd bulls for their grade herds. And to see such changes come about in sections of the country where heretofore the highly bred registered bulls have not been taken too freely is still more gratifying. It seems that in every nook and corner of the country the demand for pure bred Aberdeen-Angus bulls has been increasing.

—o—

Tennessee Breeders' Summer Sale

The combination sale of Tennessee Aberdeen-Angus cattle breeders to be held at Columbia, Tennessee, on Thursday, August 12th, promises to be a real event of considerable consequence to the breed. The J. B. Farmer herd will be dispersed offering animals that could not otherwise be purchased and then too there will be a select draft from the herds of Messrs. B. P. Evans, Jas. T. Kinnard and J. W. Drake There will be seven bulls and forty-one females representing Trojan Ericas, Jilts, Prides of Aberdeen, Queen Mothers, etc. A few of the Evans' heifers are carrying the services of Edinburg 2d a full brother to P. J. Donohoe's chief herd bull.

READY FOR SERVICE

G. Blackcapper 291639

—AND—

G. Black Man 291640

A splendid pair of good individuals, well bred and ready for service, just turned a year old. A quick sale is desired so answer by return mail.

Peter McLachlan, - - Estill, Missouri

Looking Over the Kilohana Farms in Illinois

It Was the Pleasure of the Writer a Few Days Ago to Visit the 185-Acre Farm of Attorney H. H. Atherton, Which Lies One Mile Northeast of the Court House.

The trip was made with Mr. Atherton who took us in his car through the pastures and all over the farms. The name, Kilohana, (a Hawaiian name, pronounced Keelo-ha-nah) means the "very best" and this is the slogan of the farm, its buildings, its crops, its stocks and all that goes into it and comes out of it.

A year and a half ago Mr. Atherton bought the 160 acres of the old Lee farm and added to it some 25 acres belonging to Harry Callendar. He has an ideal pasture of over 45 acres with a never-failing stream of water running through it and some of the finest specimens of native trees—white oak, hickory, walnut, hard maple and elm—that we have around here. He is planning to plant more trees along the west boundary of the pasture to shade the creek that runs along the division line next to the road.

He has cut down many trees in this pasture, thinning them out so he can get a good stand of blue grass for his magnificent herd of Aberdeen-Angus cattle which he is building up. With this timber he secured the posts to re-fence the entire place, and put up many new farm buildings and has in a sheltered place some fine planks of walnut, wild cherry and oak for the finishing lumber of a bungalow which he hopes in the near future to build for his home on one of the many beautiful knolls of the farm. He has recently purchased by contract the 120 acres of the old Culver farm from the Culver heirs, subject to the life interest of William Culver, which will add greatly to the farm.

Mr. Atherton in rebuilding has followed a set plan and when he has it completed will have one of the most efficiently-equipped farms in the country. Last year he erected a monolithic concrete silo which will hold 140 tons of silage and which is connected with the rebuilt cattle barn. He also has built a modern hog house with twelve separate pens and each pen not only has a cement floor covered with boards, a large window on the south, but also has an outside feeding pen so that the litter from the feed will not be in the sleeping quarters. Near this modern hog house is a new ratproof corn crib with cribs to hold 1000 bushels on either side of the concrete driveway. There is also a new machine shed, so arranged as to store the light machinery on the floor above. He has just completed the building of a new scale shed and rooms for small grains and a grinder. At the house he has a large well and a gasoline pump which pumps the water into a large concrete supply tank holding 125 barrels and from there it is piped to all of the barns and feeding places so that there are convenient hydrants for watering all the stock.

Quinette—Owned by A. R. & E. S. Miles, Bethleham, Indiana

He has several small pastures which he has sowed to sweet clover for his young calves and the head of his Aberdeen-Angus herd, Kilohana Blackcap, who takes life right royally at his leisure in the green pastures. When the Culver land is added to that now owned by Mr. Atherton there will be a pasture through from the present one to the barns and feeding places.

The farm was somewhat run-down when Mr. Atherton took it over, but by a scientific rotation of crops and fertilization he hopes to bring it back to its old-time fertility. He has already sown one field to alfalfa from which he expects to harvest many a big crop of hay.

His Aberdeen-Angus herd is his great pride, for he has weeded it out, and now he has only the most fashionable strains of the breed. He has all of his cattle tested by the government for tuberculosis and is keeping the herd to the strict requirements along this line. He only buys tested cattle to add to the herd. He now has 30 head and his cattle are all pure breds, every one of them. They show the best breeding in their build and carriage. He is already selling his stock at fancy prices and is getting a reputation of some scope as a breeder. He raises also pure bred Poland China hogs and has a fine lot of sows and spring pigs. They have life made ideal for them with their comfortable homes and are putting on weight rapidly.

While Mr. Atherton enjoys a very lucrative law practice and is a hard worker in his office, he spends many hours every day working out on his farm and through this work he has regained his health. He laughingly acknowledges that at present it takes all he can make practicing law to run this ideal farm, but he is looking to a not-far-distant day when the farm will make it possible for him to cease the work in the law office and enjoy the beauties and delights of one of Fulton's handsomest show farms.

It is well worth while for those interested in modern farming to visit this farm and watch the development of it under the direction of the keen and far-sighted business man.—Daily News, Canton, Ill.

—o—

The Southeastern Fair, Atlanta, Ga., October 16th-26th, will be distinguished by two features of National importance, which in the judgement of Secretary R. M. Striplin places the Atlanta Fair first in importance among Southern Fairs. The first feature is the National Hog and Cattle Show which is the conception of the leaders in the Southern Cattlemen's Association and Southern Swine Growers' Association who desire to build up in the South a pure bred and fat stock show that will attract the best exhibits from all over the United States and tend to stimulate the breeders of the South to greater effort if that is possible.

The selection of Atlanta was because the Southern Fair Association pledged the use of its splendid facilities and promised to build such additional buildings as may be needed and to materially add to its premium list, which this year is greater than ever by about $20,000. The work of building the $25,000 private rail connection is already under way, and everything will be provided necessary to stage a great national show.

The second feature is the National Club Stock Judging Contest, which is under the direction of the U. S. Department of Agriculture and which will bring the brightest teams of agricultural students in the world to Atlanta to participate in this judging contest. Atlanta only had one other serious competitor, and it is probably due to the fact that this city is situated nearer the center of the great interests which will be served by this enterprize than any other city in the United States, for it must not be forgotten that the great work now being carried on by the extension forces had its inception in the South and still reaches its greatest importance.

Pure bred stock exhibitors who contemplate showing at the National Hog and Cattle Show will be pleased to learn that the Southern Railway will operate a live stock Special from Richmond to Atlanta which will make it possible to make the trip almost on passenger schedule, placing the cars alongside the barns at the Southeastern Fair in record time.

—o—

We are constantly striving to give you a bigger, better, more interesting Journal. Help us by sending in your Doddie stories.

Illinois Feeder Did Well on Doddie Steers

Harvey J. Sconce Kept Accurate Cost Figures on His Aberdeen-Angus Cattle and Showed a Profit on Them When Practically Every Other Feeder Was Losing.

Written for the Aberdeen-Angus Journal by Joseph M. Carroll

Making Aberdeen-Angus steers pay out a profit, at a time when the majority of cattle feeders are reporting losses, was the experience of Harvey Sconce of Sidell, Ill., when he sent his 47 head of 1341-pound Aberdeen-Angus steers over the Chicago scales at $17.10. The price was within 15 cents of the top, paid for another load of Aberdeen-Angus and was the largest lot to sell at the price since the recent upturn. Mr. Sconce is known as a business farmer, being one of the largest operators in the state. He is in the banking business. He does not carry on his business in a haphazard manner but like his other affairs, his cattle-feeding operations are run on a business basis, an account of all expenses being kept. The close of the period opens up to him an exact statement of profit or loss. In this case he made a profit, his detailed statement showing all costs and expenses.

The statement which Mr. Sconce compiled, tells the story of costs and the profits made by the steers. Although they consumed a large amount of feed, a profit is shown, which contrasts with the losses recently made by many cattle feeders. The good finish which the cattle possessed at selling time helped considerably in getting the high price. The fact that they were purchased right at the start also was a factor, while the ability of the cattle to put on a maximum amount of fat from the feeds given was the main reason of cutting production costs and working toward a profit on the venture.

The difference between the net cost laid down at the farm and the net selling price at Chicago or $455.28 represents the profit on the 47 head of steers, not counting the gain on the hogs which followed the cattle nor the value of the manure received from the cattle which when returned to the land adds to its producing value and indirectly counts as a profit on the cattle handled.

When these cattle were purchased Novmeber 24, they averaged 935 pounds and cost $11.65. They were all Aberdeen-Angus cattle of good quality. Upon their arrival at the farm they were turned into a good stalk field where they were kept for forty days. At the end of this period they averaged 1020 pounds, showing a gain of 85 pounds per head or more than 2 pounds per day while on rough feed. This shows the ability of the cattle to take on weight even on this sort of a ration.

On January 7 they were put into the feed lot and given a straight feed of corn, cottonseed meal, clover and alfalfa hay. From this date to the day of marketing they made an average gain of 321 pounds. During the entire period from the time they arrived at the farm until sold at Chicago they gained 406 pounds per head and the selling price was $5.45 per hundred above the cost as feeders.

The ability of the Aberdeen-Angus as feeders and money makers has been stated time and again. This feeder produces the actual figures to bear out the statement that the Aberdeen-Angus make good gains in the feed lot. The figures showing the weight gains on this lot of cattle are proof that the "Doddies do a bit at every bite."

Illinois Market Toppers from E. P. Hall's Feed Lots

Mr. Sconce purchased these cattle as feeders November 24 and sold them as finished steers on June 15. During this entire period an exact account of all feed was kept, home-raised products being charged at the prevailing market prices when fed. The statement showing costs of finishing the three loads, (47 head) follows:

7100 lbs. cottonseed meal at $77 to $84 per ton	$ 291.20
4500 lbs. alfalfa meal at $54 per ton	121.30
17 tons clover hay at $30 per ton	510.00
1900 bushel of corn at $1.50 per bushel	2,850.00
571 bushel of corn at $1.70 per bushel	970.00
40 bushel of corn at $1.20 per bushel (fed early)	48.00
Labor—one man as feeder	249.00
Extra labor (feed grinding, driving, etc.)	50.00
Interest on investment—$5,500.00 at 7 per cent.	177.50
Insurance	35.00
Total outlay while on farm	$ 5,302.00
Initial cost at Chicago	5,454.75
Freight—Chicago to Sidell	57.53
Total cost laid down in Sidell	$10,814.28
Sold on the Chicago market June 15, 1920:	
47 steers, 63,450 lbs., at $17.10 per hundred	$10,849.95
3 steers, 3,620 lbs., at $16.25 per hundred	588.25
Chicago selling net	$11,438.20
Less Chicago selling expense	168.64
Chicago net	$11,269.56

—o—

Kentuckians Like the Journal Too

We recently received a nice little message from the Sanders Brothers, Glen-Castle Stock Farm, Lancaster, Kentucky, which reads like this: "The Journal sure is growing. We think the Aberdeen-Angus Journal the best paper of the kind ever published. We have not missed a number since the first Journal issued. It sure gives us the dope we need to put the Aberdeen-Angus on the map. With the help of the Journal and every good Aberdeen-Angus breeder putting his shoulder to the wheel I can see no reason why the Aberdeen-Angus cattle will not step up into the front ranks where they belong."

It certainly does us much good to receive such communications as this from men of this calibre and we assure you that we will endeavor to carry out our part of the program of advancement.

—o—

Subscribe for the Aberdeen-Angus Journal.

Edinburgh Show and Other Foreign News

The First Post-War Show of the Edinburgh Agricultural Association Was Held Recently at Saughtonhall Drive, Murrayfield, Edinburgh

Granted by the Corporation of Edinburgh for the purposes of the show it was an admirable site, quite conveniently situated, and the Association were, no doubt, fully appreciative of their good fortune in finding such suitable substitute ground for their permanent show-yard, which is not yet available after the war policy of the plough, says the North British Agriculturist of June 17th. The Association made quite a good after-war start. There was a fair average entry of all classes of live stock, a new feature added on this occasion being sections of British Friesian cattle. Clydesdales were not so well represented as in some former years, notably in males, but there was a fairly full and interesting entry of Shorthorns, and a moderate entry of Aberdeen-Angus. British Friesian breeders made a good initial appearance, and the sheep and pig breeders were also well to the fore.

Aberdeen-Angus

One would like to have seen a more representative show of Aberdeen-Angus, although there was considerable merit in the various classes. There were only three aged bulls, and the two leading places were taken by Lord Rosebery. The better of the pair was Gaffer 6th, a bull bred by Mr. Charles Penny, Skillymarno, after Eureka of Advie which was second at the Highland last year. This is a bull with a smart head, nicely formed frame, and smooth in his flesh. He is quite a taking sire. Lord Rosebery's second winner was Black Peer also bred at Skillymarno. He was not so nicely laid in at his shoulders as the first winner. Mr. Wm. Meiklem, Begg, Kirkcaldy, was third with his Heathsman, bred at Spott, which stood second at Glasgow.

Sir John Stewart Clark, Bart., Dundas Castle, was first in the yearling class with Ethie of Bleaton, by Baron Beauford, his first winner at Glasgow. Lord Rosebery was second with Rizzio, a home-bred bull by Escort of Harviestoun. This was a nicely turned bull, but he was not perhaps so stylish about his head as the first winner, which was also a bull of nice breeding and smooth in flesh. Mr. Meiklem, Begg, was third with Pride's Parade, bred by Mr. J. M'G. Petrie, Glenlogie, and third at Glasgow. He was not so even along the top as the others, and did not show quite the same character. Mr. G. R. Sharp, Mains of Panholes, Blackford, was fourth with Hayston Erica Brand by Black Jacko, the rather sweet-looking but smaller-sized bull which was second at Glasgow.

There was nothing very special in a class of three cows. Sir John Stewart Clark's first one—Berber of Achnagonaln, bred by Mr. Hastilow, after Gloro, was a nicely-balanced seven-year-old with a good deal of breed character about her and smooth in her flesh. Mr. Meiklem had the second and third winners. The former was Redcap 2d, a good quartered cow bred by Mr. R. L. Grant, Auchenhuive, after Imperio. She was a little slack over her loins. The other was a six-year-old bred by Mr. A. M Ferguson, Greymount, after Baron Bramley

Mr. Meiklem was the only exhibitor of two-year-old heifers. The better of a couple was adjudged to be one bred by Mr. Forbes, Woodhead, Kinloss, the other being a home-bred by Elginor. This was a reversal of the order at Glasgow the other week.

Sir John Stewart Clark had the first prize for yearling heifers with Grace 2d of the Dell, bred by Mr. Grant, The Dell, after Effendi of Freeland. This heifer, which was first at Glasgow, shows plenty of size, and has a nice head and neck, but loses herself in her mid-back. Lord Rosebery was second with a smaller but very nice-coated heifer with perfect head and neck and carrying herself gaily, if a trifle narrow. Sir John Stewart Clark was third with Elspeth of Dundas, a thick, nicely-covered heifer by Eurotas of Brucklay, and the fourth ticket went to Mr. George Sharp, with a Prince Blue Blood heifer bred at Ballintomb.

The champion prize for the best animal of the breed went to Lord Rosebery for his handsome first prize bull in the senior class; Sir John Stewart Clark being reserve with his first prize yearling heifer.

—o—

Royal Ulster Show

Judges—Cattle: Shorthorns: W. A. Law. Aberdeen Angus: Mr. Hum Bland. Galloways and Ayrshires: Mr. John Fraser. Friesians and Dairy Cattle: Robt. Wallace. Jerseys: W. G. Townley. Kerries and Dexters: Mr. R. Tadt Robertson. Horses—Clydesdales and Other Draught Horses: Mr. Jas. Hamilton. Breeding Horses and Young Stock: Mr. W. McMullen. Hunters and Riding Horses: Mr. B. M. Slocock. Harness Horses: Mr. A. Morton, Jr. Polo Ponies: Messrs. Slocock and McMullen. Sheep—Border Leicester: Mr. M. Tempelton. Suffolks: Mr. Bertram Shields. Blackfaced: Mr. Wm. Mitchell. Pigs—Mr. W. R. Nelson.

The Royal Ulster Agriculture Society opened their annual show at Belfast last week. There was a considerable increase in the number of entries in all sections. Shorthorns were the leading feature of the cattle classes, and the show of young stock was an exceptionally good one, easily surpassing the Dublin meeting in point of individual merit.

There was a really fine show of Aberdeen-Angus cattle all through. For Aged Bulls, Mr. Robb won with his Dublin champion, Petunian, who carried off the Robb challenge Cup and the Aberdeen-Angus Cattle Society's silver medal as the best animal of the breed. Right Hon. Sharman Crawford was second with Prince Glow, a thick, deeply-fleshed, well-covered sire. For bulls calved after December 1, 1918. Mr. Dunbar Buller had a good winner with Principal of Curragh, who headed his class at Dublin in March and was purchased there for 250 gs. He was reserve for the Robb cup and won the Victory cup for the best yearling of the breed. Mr. Robb was second with Feronian. In an average class for cows Sir Robert Anderson led with Gem of Eschott, a thicklyfleshed, level, good representative of the Journal, London, June 4.
Georgina family. The Duke of Abercorn was second with Fancy 5th, a thick, shortlegged, typical eight-year-old. Mr. Robb won with Perusia and Perusia 2d in Two-year-old and Yearling Heifer classes, the former being reserve for the medal and the latter for the Victory cup.——Live Stock

Angus Shipment for New Zealand

Mr. D. G. Grant, Jr., son of Mr. D. G. Grant, Mains of Dalvey, Strathspey, wha has been cattle ranching in New Zealand and is now returning thither to take up farming on his own account, has now shipped a consignment of fifteen Aberdeen-Angus cattle selected from some of the best kown Scottish herds Detailed reference was made in the N. B. Agriculturist, a fortnight ago, to the breeding of this nice draft, and the sources whence they were drawn, but it may be recalled that the breeders from whom Mr. G. R. Hastilow, Achnagonaln; Mr. J. M'G. Petrie, Glenlogie; Messrs. J. & W. G. Macpherson, Mulben; Mr. James Tulloch, Mains of Moyness; Capt. J. Hamilton Houldsworth of Dallas; Mr. John M'Anish, Congash; Mr. Garden A. Duff of Hatton; Sir John R. Findlay of Aberlour; Mr. W. A. Reid, Jr., Clochie, and Mr. D. M. Allan, Ballintomb

—o—

The preserved heads of two famous Aberdeen Angus animals, the steer Black Prince and the cow Charlotte 203, both the property of Mr. Wm. M'Combie, Tlillyfour, have been presented to the College of Agriculture in Aberdeen by the family of the late Rev. Dr. Young, Ellon, whose wife was a daughter of Rev. Charles M'Combie, for forty-eight years minister of Lumphanan, and niece to Mr. Wm. M'Combie. It is from Charlotte that the most valued branch of the Queen Mother tribe has sprung. She was considered to be one of the best cows bred at Tillyfour, and has a most distinguished showyard career. She was first at the show of the Highland Society at Inverness in 1856. After her victory there she was sent across to the Paris exhibition, where she carried off the first prize and the gold medal as best of all cows and heifers. Her most renowned offspring were Pride of Aberdeen, Daisy of Tillyfour, Crinoline and Empress of France. As regards the great steer Black Prince, more anon.—North British Agriculturist.

—o—

Our capable Herd Book secretary has, like Napoleon, been sighing for new worlds to conquer. His latest ambition is that huge country Brazil, whose cattle population, is according to statistics, the biggest in the Universe. Mr. J. R. Barclay has issued another illustrated pamphlet of nine of the most noted specimens of the Aberdeen-Angus breed, and a typical group. Angus deeds and triumphs at the world's leading fat stock shows are given in a concise and interesting manner. All the telling facts and records at Smithfield, Chicago, etc., are set out clearly in the Portuguese and Spanish languages, so that the natives will soon be as enlightened as the English speaking race. The Brazilians have awakened to the great potentialities of wealth if they can secure a footing in our markets. The war has shown them its possibilities; they are now alive to the fact that they cannot hope for success unless they follow the lead of Argentina and breed the best. One exporter alone has commissions of over £13,000 in value to execute at an early date. Watch Brazil! for there will be much of interest to Doddy breeders to relate anon—North British Agriculturist.

W. H. COOPER

Auctioneer

—

HEDRICK, IOWA

W. G. BROCK

Angus Salesman

will be pleased to assist on your sales.

MARTELLE, : : : IOWA.

GENE FAGAN

Pure Bred Live Stock

AUCTIONEER

MARION, - - - IOWA.

COL. F. M. HOLTSINGER

Breeds and sells Aberdeen-Angus cattle. My reference is the Breeders I have sold for in the last four years.

Phone 75 MOBERLY, MO.

MERRITT D. MILLER, Auctioneer

Specializes on Angus Cattle

Reference on application. Write or Wire for Dates.

STANBERRY, MISSOURI.

FOR PERSONAL SERVICE

In conducting sales of Angus cattle, write or wire

Faye L. Houtchens, Angus Salesman

Blandinsville, Illinois

"PETE" REID

Auctioneer of Pure Bred Livestock

Sales of Big Type Poland China Hogs and Ring work in Aberdeen-Angus sales a specialty.

CHAS. S. REID, Carrollton, Missouri

In the Angus and Poland China Center of Missouri.

JOHN T. KIELY

Livestock Auctioneer

Breeder of High-Class

Aberdeen-Angus Cattle

Herd Headed by

EMLYN 235644

Now offering two extra good young Blackcap bulls for sale.

ADDRESS:

JOHN T. KIELY, TOLEDO, IOWA

SEND US YOUR PHOTOGRAPHS

OUR PRINTING PLATES GET YOU THE MONEY

WATERLOO ENGRAVING AND SERVICE COMPANY

Waterloo, Iowa

SPECIALISTS IN

Fancy Stock Engravings for High Class Sales Catalogs and Circulars.

THE SALE DATES

August 12—Combination Sale, Tennessee Breeders, Columbia, Tenn.
September 24—Eastern Sale Aberdeen-Angus Cattle, Eastern States Exhibition, Springfield, Mass., K. J. Seulke, Secretary, Ithaca, N. Y.
October 5—Indiana Aberdeen-Angus Breeders' Association, at Indianapolis.
October 5—C. D. & E. F. Caldwell, Burlington Jct., Missouri.
October 13—Auracher & Tiner, Shenandoah, Iowa.
October 14—Oakdale Farms, Stanbury, Missouri.
October 15—D. G. Evans, Seymour, Iowa.
October 16—Boys' Calf Club, Effingham, Kansas; Frank Andrews, Mgr., Muscotah, Kansas.
October 22—Indiana Aebrdeen-Angus Breeders' Association, W. W. Wilson, Muncie, Indiana.
October 28—Mercer County Aberdeen-Angus Breeders' Association, Aledo, Illinois.
November 8—O. S. Willey, Ainsworth, Iowa.
November 9—Stoner & Baird, South English, Iowa.
November 10—Wm. Cash, Williamsburg, Iowa.
November 11—John Kiley, Tama, Iowa.
November 12—H. H. Reed, Marengo, Iowa.
November 13—Dr. Fred Jarvis, Oskaloosa, Iowa.
November 13—Samuel Beeh, Victor, Iowa.
November 17—Maley & Domer, Mechanicsville, Iowa.
1921
March 15, 16, 17—Iowa State Aberdeen-Angus Breeders' Association, Des Moines, Iowa.
March 18—D. J. Leeney & Sons, Oxford, Iowa.
April 20—John Fltch, Lake City, Iowa.
April 21—A. G. Messer, Grundy Center, Iowa.
April 5—H. P. Wilkinson & Brothers, Mitchellville, Iowa.
April 19—Nichols' Live Stock Co., Cresco, Iowa.
June 1—R. W. Frank, Renwick, Iowa.
June 2—Mead & Wegand, Greene, Iowa.

FAIRS AND SHOWS

August 20-28—Illinois State Fair, Springfield.
August 23-28—Erie Exposition, Erie, Pa.
August 23-28—Florida State Fair, Jacksonville, Fla.
August 24-28—Northwestern Ohio State Fair, Toledo, Ohio.
August 25-Sept. 3—Iowa State Fair and Exposition, Des Moines, Iowa.
August 30-Sept. 4—Ohio State Fair, Columbus, Ohio.
Sept. 3-12—Michigan State Fair, Detroit.
Sept. 6-11—Indiana State Fair, Indianapolis.
Sept. 6-10—Conneticutt State Fair, Hartford.
Sept. 6-11—Rutland Fair and Horse Show, Rutland, Vt.
Sept. 6-11—W. Va. State Fair, Wheeling.
Sept. 13-18—Kansas Free Fair, Topeka.
Sept. 13-18—N. Y. State Fair, Syracuse.
Sept. 13-18—Kentucky State Fair, Louisville.
Sept. 19-25—Eastern States Exposition, Springfield, Mass.
Sept. 19-24—Kansas State Fair, Hutchinson.
Sept. 19-25—Colorado State Fair, Pueblo.
Sept. 20-25—Interstate Live Stock Fair, Sioux City, Ia.
Sept. 21-24—Midland Empire Fair, Billings, Mont.
Sept. 25-Oct. 2—Tri-State Fair, Memphis, Tenn.
Sept. 25-Oct. 2—State Fair of Idaho, Boise.
Sept. 27-Oct. 1—Trenton Interstate Fair, Trenton, N. J.
Sept. 27-Oct. 2—Vermont State Fair, White River Junction, Vt.
Oct. 2-9—Chattanooga Inter-State Fair, Chattanooga, Tenn.
October 4-9—Alabama State Fair, Birmingham.
October 11-16—Mississippi-Alabama Fair, Meridian, Miss.
October 16-26—Southeastern Fair Association, Atlanta, Georgia.
October 18-23—Mississippi State Fair, Jackson, Miss.
October 25—November 7—State Fair of Louisiana, Shrevesport.
Nov. 1-5—Western Royal Live Stock Show, Spokane, Washington.
November 7-12—Northwest Live Stock Association, Lewiston, Idaho.
November 27-Dec. 4—International Live Stock Expo-

New Men Buy Good Bull

The firm of L. B. Mills & Son, New Providence, Iowa, advise us that they like the Journal very much and that it has been a great help to them in the way of information, etc. These men laid the foundation for their herd last fall, they now have some twenty head in the herd and recently purchased a 4th Branch Blackbird bull sired by R. W. Plummer's International winner, Black Benz 2d, to place at the head of the herd.

FOR SALE

A herd of 30 pure bred Aberdeen-Angus cows, heifers and calves. Must be sold at once. Terms to suit you. Bions, Ruth, Tillyfour, Erics, Blackbirds.

Frances P. Lapham, Caledonia, Minn.

BREEDERS' DIRECTORY

This column is for the small breeder who wishes to be identified with the breed and it's paper. Let's make our directory worth while. Names and addresses listed by States. Rates on application.

COLORADO

R. R. Lucore, Arriba, Embosser 172760.
L. Dietz, Arriba, Homewood Steve 3d 230057.

ILLINOIS

P. O. Shields & Son, Lewistown, Burton 3d 257051.
Ewan & Bainter, Lewistown, Prince of Blauvelt 208246.
H. M. Gittings, Lomax, Kimbo 180053.
Chas. Colclasure, Aledo, Blackbirds and Ericas.

IOWA

T. L. Goeldner, Webster, Ballin 237337.
Frank L. Brower, South English.
Burns Bros., Williamsburg.

KANSAS

Geo. M. McAdam, Holton, Electro 3d 219616.

NEBRASKA

Harrison & Harrison, Indianola, Blackcap H. 2d.
Mrs. Lumadue & Williams, Clarks, Erin's Lad W. 181617.
J. A. AMSBERRY & Son, Mason City, Estonian 2d 209475.

NEW YORK

Geo. A. Forest, Montour Falls, Echo of Woodcote 231995.

SOUTH DAKOTA

Mrs. Iona E. Box, Huron. Eston's Model 288290.

"B" STOCK FARM Offers for sale the Ballindalloch Blackbird herd bull Black Edmond L. 20976, sired by Bandon, out of Blackbird of Ballindalloch 4th. This is a real good individual and a good sire. Priced for quick sale.

Samuel Beeh & Son, Victor, Iowa

EAST LAWN HERD

Sires in service:

Blackcap Bandon 2d 270571 and Blackcap Bob 300809

A number of good young bulls for sale. One extra good Elsa Erica.

J. C. Eigsti & Sons - Manson, Iowa

Buy Where Champions Are Produced

A number of well-bred young bulls. Sired by Euripides E. 201967, he by Black Peer out of Edith of Lagaan 2d. Cheap if taken at once.

M. D. Korns - - Hartwick, Iowa

The Right Neck Chains At the right price with the right guarantee.

L. R. MORFORD, Iowa City, Iowa.

BON CLERE FARM

Herd headed by Imp. Eljam 240698

By Jeric 240656, out of Elgina 2d 240650.

We have sold all the females that we can spare but have a few choice bulls ready for service, several Prides, Blackbirds and an Enchantress Trojan Erica all sired by my imported bull Eljam.

Ed Osmundson & Sons, Dawson, Minn.

MAPLE GROVE HERD

Headed by

BLACKMERE 3D 257137

Some choice open and bred heifers for sale.

JAYCOX BROS., Pipestone, Minn.

The Closing Auction Sales of the Season

Through some "slip" in our "makeup" department the sale reports for the Escher & Ryan sale at De Smet, South Dakota, and couple days following, the list of animals became misplaced and the two reports were mixed. We call attention to this error so those who are keeping accurate tab on the sales will mark them out on their copy of July 10th as we are reprinting the two reports at this time.

Errors will creep in and of course they are never discovered until the issue has gone into the mails. We hope however that we will never have an accident of this nature again.

These sales complete the first half of the year's reports and a summarization will appear in the Anniversary number which is to follow.

Don't miss that big special issue. Be sure your friends all get on to our subscription lists in time to receive it.

PLEASANT VIEW ABERDEN-ANGUS SALE

Escher & Ryan, Props.,

At DeSmet, S. D., June 15, 1920.

SUMMARY

5 Bulls,	$ 1,155.00, average	$ 231.00
43 Cows,	19,785.00, average	460.00
48 Head,	20,940.00, average	436.25
Top Bull		325.00
Top Cow		1525.00

Bisgard & Bisgard.

1 Bull,	$ 210.00, average	$210.00
14 Cows,	4,630.00, average	330.71
15 Head,	4,840.00, average	322.67
Top Cow		510.00

BULLS

Black Bourbon E. 285496; sire, Blackcap Clipper, calved June 18, 1918. M. F. Davis, Yale, S. D. ..... $ 210.00

Edinburg of Roseburn 2d 246002; sire, Edinburg 2d, calved July 14, 1917. A. Hodges, Erwin, S. D. 220.00

Duke of Buckleyrie 31st 284935; sire, Blackcap Bandon, calved September 7, 1918. M. A. Bruce, Russell, Minn. 200.00

E Pluribus Unum 2d 287276; sire, Earl Marshall, calved March 1, 1919. Satzenger Bros., Ipswich, S. D. 325.00

Enthermus 285495; sire, Eston of Denison, calved June 16, 1918. M. D. Manley, DeSmet, S. D. 200.00

Consigned by Bisgard & Bisgard.

Pathfinder Pride 198518; sire, Eston of Denison, calved September 16, 1914. A. Hodges 210.00

COWS

U. P. Blackbird 23d 287958; sire, Black Bayard 3d, calved July 20, 1918. Meyer Bros., DeSmet, S. D. 325.00

Blue Ribbon Lady 15th 309084; sire, Earl Marshall, calved March 21, 1918. T. M. Andrews, DeSmet, S. D. 1525.00

Brentwood Marie 246988; sire, Black Pass, calved December 18, 1916. W. L. Barnett, Manchester, S. D. 485.00

Blackbird of Homedale 31st 196989; sire, Judge of Lone D., calved September 17, 1914. Meyer Bros. 725.00

Blackbird 41st of Greenview 231714; sire, Bezoni, calved October 21, 1916. Mrs. I. E. Box, Huron, S. D. 750.00

Bisanthe 277453; sire, Biscot, calved February 1, 1918. E. E. Greeves, Miller, S. D. 380.00

Blackbird Bertha A. 280096; sire, Blackbird Peer P., calved November 6, 1918. Robt. Gehn, DeSmet, S. D. 300.00

Blackbird Beth 22d; sire, Ensigma's Edward, calved May 1, 1919. Smith & Son, Erwin, S. D. 330.00

Enerate 233613; sire, Eric H. 4th, calved July 16, 1916. Smith & Son 1150.00

Violet Lawn Erica 122992; sire, Undulata Ito 2d, calved April 20, 1908. Mrs. I. E. Box 525.00

Oakland Erica 12th 264851; sire, Ebrito of Homedale 4th, calved March 10, 1917. Meyers Bros. 350.00

Erina of Glencoe 153370; sire, Blackbird Cap, calved April 3, 1911. Smith & Son 650.00

Erica of Cedmer 9th 240994; sire, Black Monarch 5th, calved May 23, 1916. Robt. Gehn 825.00

Entoria Miss 312720; sire, Ebrito of Homedale 4th, calved May 12, 1919. Paul Redfield, Bruce, S. D. 200.00

Oakland Erica 2d 168782; sire, Elmore Earl, calved January 7, 1913. Smith & Son.... 300.00

Oakland Erica 5th 184948; sire, Elmore Earl, calved October 12, 1913. Robt. Gehn 525.00

Oakland Erica 7th 193923; sire, Berkley E., calved May 8, 1914. Robt. Gehn 270.00

Elsie Dillon 312715; sire, Ebrito of Homedale 4th, calved April 4, 1919. Chris. Larsen, Lake Preston, S. D. 290.00

Emily Ebrito 312716; sire, Ebriton of Homedale 4th, calved April 5, 1919. Chris Larsen 290.00

Eureka Princess 312714; sire, Ebrito of Homedale 4th, calved April 2, 1919. Chris. Larsen 290.00

Edith Janis; sire, Ebrito of Homedale 4th, calved April 26, 1919. Meyers Bros. 390.00

Erica Janis; sire, Prince Bocas, calved May 17, 1919. Myers Bros. 390.00

Proud Katherine 6th 167603; sire, Earl Eric of Ballindalloch, calved Sept. 5, 1912. Smith & Son 600.00

Kilkea 2d 166973; sire, Imp. Earl Eric of Ballindalloch, calved September 24, 1912. Mrs. I. E. Box 800.00

Katella 2d 167613; sire, Imp. Earl Eric of Ballindalloch, calved October 25, 1912. Ben Danmeier, Huron, S. D. 500.00

Proud Katherine 8th 213431; sire, Berkley E., calved July 27, 1915. W. L. Barnett.... 435.00

Pride of Silver Creek 291684; sire, Ebrito of Homedale 4th, calved January 4, 1919. M. D. Manley 305.00

Pride of Silver Creek 2d 291686; sire, Ebrito of Homedale 4th, calved Jan. 8, 1919. Chris. Larsen 295.00

Katie Davis; sire, Prince Bocas, calved May 18, 1919. Chris Larsen 295.00

Katherine Avoca; sire, Prince Bocas, calved May 22, 1919. Chris. Larsen 295.00

Cranewood Pride 12th 213491; sire, King Balt. 3d, calved May 7, 1915. Mrs. I. E. Box 285.00

Glenmary Pride 2d 197137; sire, Oakfield Bill, calved April 22, 1913. Henry Reis, Tyler, Minn. 400.00

Pride 5th of Eulaine 292119; sire, Elbano, calved April 11, 1919. Chris. Larsen.... 295.00

Pride Pamela 254156; sire, Prince Kelix, calved September 15, 1917. Smith & Son 1000.00

Queen of Buckleyrie 270570; sire, Black Bob 6th, calved Mar. 21, 1916. Mrs. I. E. Box 485.00

Dusky Maiden W. 252161; sire, Biscot, calved April 5, 1917. Myers Bros. 500.00

Queen Missie E. 287273; sire, Bravo of Denison, calved February 3, 1919. Smith & Son 300.00

Queenie Missie C. 312718; sire, Ebrito of Homedale 4th, calved April 25, 1919. M. A. Bruce, Russell, Minn. 200.00

Choice Maid 4th 287257; sire, Earl Marshall, calved September 2, 1918. Mrs. I. E. Box 260.00

Rose Marie 3d 302803; sire, Kalem, calved April 20, 1919. Paul Redfield 150.00

Queen Consort 2d 254137; sire, Blackcap of Denison 2d, calved March 21, 1917. M. A. Bruce 200.00

Queen Prize 285422; sire, Prizemere, calved November 1, 1917. Myers Bros. 420.00

Blackbird Belma 260065; sire, Black Poet, calved March 14, 1917. Smith & Son 500.00

Consigned by Bisgard & Bisgard.

Glenmary Blackbird 4th; sire, Glenmary Quartus, calved August 6, 1916. Myers Bros. 325.00

Erica Lass of Rosene 5th 156872; sire, Eldred Eric, calved May 20, 1911. W. E. Greeves 375.00

Erica Lass of Rosene 7th 171897; sire, Eldred Eric, calved August 25, 1912. Ben Danmeier 425.00

Glenmary Kindness 197145; sire, Pridewood, calved April 30, 1914. Smith & Son..... 375.00

Glenmary Kismet 4th; sire, Eolian's Marshall, calved September 28, 1918. M. D. Manley 305.00

Queen Vic of Rosene 6th 149653; sire, Eldred Eric, calved Aug. 10, 1910. E. E. Greeves 300.00

Glenmary Queen 197140; sire, Oakfield Bill, calved May 6, 1913. Ben Danmeier 300.00

Glenmary Queen 5th 197155; sire, Pridewood, calved May 10, 1914. Henry Ries 510.00

Glenmary Queen 6th 197158; sire, Pridewood, calved May 18, 1914. Smith & Son 400.00

Glenmary Queen 3d 197151; sire, Pridewood, calved May 9, 1914. M. D. Manley.... 375.00

Glenmary Queen 14th 215447; sire, Pridewood, calved May 3, 1915. E. E. Greeves.... 210.00

Glenmary Queen 9th 215441; sire, Pridewood, calved May 8, 1915. Mrs. I. E. Box.... 235.00

Glenmary Queen 25th 266178; sire, Glenmary Quack, calved June 10, 1917. W. L. Barnett 295.00

Glenmary Hilda 227820; sire, Pridewood, calved July 20, 1916. Ben Danmeier... 200.00

THE DELLS AND BROADUS HERDS' SALE

At Chicago, Ill., June 17, 1920.

SUMMARY

S. E. Lantz.

1 Bull,	$ 400.00, average	$ 400.00
33 Cows,	39,485.00, average	1196.52
34 Head,	39,885.00, average	1173.09
Top Cow		3000.00

A. A. Armstrong & Son.

1 Bull,	$ 320.00, average	320.00
12 Cows,	12,325.00, average	1027.08
13 Head,	12645.00, average	972.69
Top Cow		3700.00

BULLS

Consigned by S. E. Lantz, Congerville, Ill.

Blackcap Bonn 253784; sire, Blatchley, calved February 4, 1917. Sam Steider & Son, Eureka, Ill. 400.00

Consigned by A. A. Armstrong & Son, Camargo, Ill.

Pat of Patterson Springs 299237; sire, Idolmere, calved October 26, 1918. Coupar & Curry, Marlette, Mich. 320.00

COWS

Consigned by S. E. Lantz.

Double Blackcap 250262; sire, Blatchley, calved November 10, 1915. L. B. Canum, Aledo, Ill. 3000.00

Blackcap Itine 238317; sire, Brooklyn, calved April 20, 1915. L. B. Canum 2500.00

Blackcap Beauty 22d 168443; sire, Binomial, calved April 15, 1911. Sam Steider & Son 1350.00

Blackcap Estelle 253776; sire, Blatchley, calved January 1, 1917. O. B. Wheeler, Long Point, Ill. 2400.00

Blackcap Beauty 21st 166552; sire, Binomial, calved Mar. 21, 1912. L. B. Canum 1500.00

Blackcap Dellina 245663; sire, Brooklyn, calved April 4, 1915. Harvey H. Atherton, Lewistown, Ill. 1800.00

Blackcap Dependence 253788; sire, Black Monarch S., calved March 1, 1917. Sam Steider & Son 1300.00

Blackcap Princess 253794; sire, Black Monarch S., calved March 26, 1917. Forgy & Lewis, Royal Center, Ind. 1650.00

Blackcap Equality 5th 212768; sire, Brooklyn, calved April 21, 1915. Wm. Cash, Williamsburg, Iowa 2600.00

Blackcap Bernadine 249737; sire, Blatchley, calved November 19, 1915. Raymond Brown, Morris, Ill. 1000.00

Blackcap Beauty 35th 238310; sire, Brooklyn, calved April 2, 1915. C. R. Harmon, Lebanon, Ky. 1550.00

Blackcap Bonheur 253778; sire, Blatchley, calved January 2, 1917. Forgy & Lewis 2000.00

Blackcap of the Dells 2d 314833; sire, Black Monarch S., calved June 11, 1918. Sam Steider & Son 1600.00

Quality Blackcap 253775; sire, Blatchley, calved December 23, 1916. A. L. Todd, Murfreesboro, Tenn. 1700.00

America's Blackcap 253796; sire, Black Monarch S., calved April 17, 1917. Sam Steider & Son 2000.00

Blackcap Bernadine 3d 314745; sire, Black Monarch S., calved May 16, 1918. E. L. Hampton, Nashville, Tenn. 1900.00

Blackbird 199th 211555; sire, Brooklyn, calved March 2, 1914. Forgy & Lewis 375.00

Blackbird Dell 2d 211569; sire, Brooklyn, calved March 25, 1914. Forgy & Lewis 500.00

The Dell's Blackbird 268943; sire, Black Monarch S., calved March 20, 1918. Forgy & Lewis 400.00

Black Bernadine 238312; sire, Brooklyn, calved April 3, 1915. J. D. McGregor, Brandon, Man., Canada 325.00

Blackbird Dell 4th 238333; sire, Blatchley, calved April 17, 1916. C. D. & E. F. Caldwell, Burlington Junction, Mo. 550.00

Blackbird Dolly 4th 922058; sire, Marguerite's Lad 2d, calved May 29, 1917. Henry Harms, Rochelle, Ill. 575.00

Evergreen Erica Dell 314908; sire, Edmore B., calved June 30, 1918. Hamilton Bros., Good Hope, Ill. 2750.00

Elga Elliott 11th 178395; sire, Burmester, calved April 7, 1913. Ryan Bros., Kewanee, Ill. 1125.00

Evergood 4th 147442; sire, Burmester, calved June 25, 1910. J. W. Ball, Newcastle, Indiana 450.00

Elga Elliott 18th 205135; sire, Burmester, calved November 19, 1914. Sam Steider & Son 625.00

Elga Elliott 27th 273779; sire, Blackcap Kid, calved October 23, 1917. Sam Steider & Son 550.00

Eonda 7th 178406; sire Lodestar, calved May 10, 1913. Raymond Brown 650.00

Queen Martha 4th 253793; sire, Black Monarch S., calved March 24, 1917. Sam Steider & Son 300.00

Pride Elnora 253800; sire, Black Monarch S., calved August 17, 1917. Sam Steider & Son 325.00

Pride Patsy 253791; sire, Black Monarch S., calved March 24, 1917. C. D. & E. F. Caldwell 350.00

Lorna Doone Pride 253795 ;sire, Black Monarch S., calved March 29, 1917. C. D. & E. F. Caldwell 275.00

Hesterbloom 18th 253787; sire, Black Monarch S., calved March 10, 1917. J. D. McGregor 160.00

Consigned by A. A. Armstrong & Son

Broadus Blackcap 11th 291215; sire, Idolmere, calved September 5, 1918. B. F. Cresap Est., White Heath, Ill. 3700.00

Broadus Blackcap 13th 291222; sire, Idolmere, calved October 25, 1918. Congdon & Battles, Yakima, Wash. 1950.00

Blackbird Elliott 10th 273763; sire, Elmland Earl 2d, calved October 2, 1917. J. L. Bundy, Tuscola, Ill. 675.00

Broadus Blackbird 22d 251978; sire, Idolmere, calved April 3, 1917. Forgy & Lewis 550.00

Broadus Enchantress 10th 302836; sire, Maple Leaf Eric, calved April 12, 1919. Read, Piper City, Ill. 775.00

Edificia of Greenwood 282381; sire, Black Bayard 2d, calved April 21, 1918. C. D. & E. F. Caldwell 1050.00

Enid Elva 3d; sire, Erwin C. 2d, calved Sept. 27, 1918. Pilot Insurance & Realty Co., Salisbury, N. C. 650.00

Queen Mary of Blauvelt 236610; sire, Idler of Rosemere, calved April 22, 1916. Congdon & Battles 1275.00

Kickapoo Princess 217570; sire, Black Emulator, calved May 14, 1915. G. N. Buffbell, Grant Park, Ill. 500.00
fum, Beechard, Sask., Canada 325.00

Proxilla 2d; sire, Eileenmere 4th, calved Mar.

Blackcapman C. B. 269923; sire, Belle Boy 2d, calved September 11, 1917. Albert Reimer, Grand Mound, Iowa 1100.00

Ericmere 7th 281586; sire, Oakville Quiet Lad, calved April 10, 1918. Geo. Camp-24, 1919, G. N. Buffum 300.00

Pride 25th of Greenview 186683; sire, Bamburg, calved July 26, 1914. G. N. Buffum 450.00

Broadus Pride 24th 233254; sire, Broadus Norwood 3d, calved October 10, 1916. E. L. Hampton 625.00

—o—

"INTERNATIONAL COMBINATION" SALE

At Chicago, Ill., June 18, 1920.

SUMMARY

Congdon & Battles.

3 bulls,	$2,100.00, average	$700.00
8 cows,	7,025.00, average	878.13
11 head,	9,125.00, average	829.55
Top bull		1100.00
Top cow		2600.00

Hartley Stock Farm.

13 cows,	11,450.00, average	880.77
Top cow		2500.00

Ames Plantation.

3 bulls,	3,725.00, average	1241.67
9 cows,	4,900.00, average	718.75
Top bull		1475.00
Top cow		1050.00

J. D. McGregor.

5 cows,	8,925.00, average	1785.00
Top cow		3975.00

BULLS

Consigned by Congdon & Battles, Yakima, Wash.

Blackcapman of Rosemere 290978; sire, Meraman of Tierra Alta, calved March 6, 1919. Stanley R. Pierce, Creston. Ill. $ 500.00

Consigned by Ames Plantation, Grand Junction, Tenn.

Ames Plantation Eminent 242464; sire, Blackcap Bryce, calved October 14, 1916. J. D. McGregor, Brandon, Man., Canada 1475.00

Ames Plantation Erison 270960; sire, Empson, calved February 14, 1918. Stanley R. Pierce 900.00

Ames Plantation Beaumont 270957; sire, Black Poe, calved January 15, 1918. Coupar & Curry, Marlette, Mich. 1350.00

COWS

Consigned by Congdon & Battles.

Blackcap C. B. 2d 269931; sire, Belle Boy 2d, calved October 15, 1917. Stanley R. Pierce 2600.00

Blackcap C. B. 3d 269935; sire, Belle Boy 2d, calved December 21, 1917. Stanley R. Pierce 1050.00

Blackbird C. B. 19th 279455; sire, Barb of Rosemere 2d, calved November 13, 1918. John W. Ball, Newcastle, Ind. 775.00

Blackbird C. B. 20th 279459; sire, Barb of Rosemere 2d, calved December 5, 1918. Stanley R. Pierce 625.00

Blackbird C. B. 18th 279440; sire, Barb of Rosemere 2d, calved August 15, 1918. John Hanson, Rochelle, Ill. 500.00

Pride C. B. 12th 299511; sire, Blackright, calved July 11, 1919. G. N. Buffum, Beechard, Sask., Canada 650.00

Barbara C. B. 279460; sire, Meraman of Tierra Alta, calved December 19, 1918. O. V. Battles, Maquoketa, Iowa 450.00

Eloise C. B. 2d 279443; sire, Quality Lad of Rosemere 3d, calved December 19, 1918. Stanley R. Pierce 375.00

Consigned by Hartley Stock Farm, Page, N. D.

Ebline 2d of Page 292502; sire, Eston of Denison, calved January 31, 1917. Hamilton Bros., Good Hope, Ill. 2000.00

Erelite 2d of Page 289902; sire, Elmont E., calved September 24, 1918. W. H. Cooper, Hedrick, Iowa 750.00

Blackgoma of Page 270068; sire, Elmont E., calved June 9, 1918. W. H. Cooper 875.00

Blackbird Bromette of Page 289893; sire, Ensign of Glencarnock, calved July 23, 1918. W. H. Cooper 625.00

Blackbird of Page 260356; sire, Ensign of Glencarnock, calved February 22, 1918. C. D. & E. F. Caldwell, Burlington Jct., Mo. 950.00

Best Ever E. 2d 155525; sire, Earl Eric of Ballindalloch, calved March 25, 1911. C. D. & E. F. Caldwell 2500.00

Blueblood Lady of Page 292771; sire, Opelika King of Page, calved July 29, 1918. James Turner, Carroll, Man., Canada 1050.00

Karama 3d 146131; sire, Earl Eric of Ballindalloch, calved August 2, 1910. Forgy & Lewis, Royal Center, Ind. 300.00

Karama 8th of Page 260333; sire, Ensign of Glencarnock, calved September 15, 1917. Stanley R. Pierce 600.00

Padington of Glencarnock 217217; sire, Black Jovial, calved May 4, 1915. Forgy & Lewis 350.00

Heather Fern 2d 167572; sire, Earl Eric of Ballindalloch, calved Oct. 18, 1912. John Hanson 650.00

Queen Quinine of Page 260332; sire, Ensign of Glencarnock, calved Sept. 13, 1917. John Hanson 550.00

Queen Quinine 2d of Page 289895; sire, Kremlin Pride of Page, calved July 25, 1918. Stanley R. Pierce 250.00

Consigned by Ames Plantation.

Ellnora's Esteem 259233; sire, Black Jovian, calved October 2, 1917. A. L. Todd, Murfreesboro, Tenn. 1050.00

Ames Plantation Beaunette 260025; sire, Egerton W., calved Sept. 10, 1917. Forgy & Lewis 675.00

Blackberry 20th 205923; sire, Black Peer, calved September 5, 1915. Hartley Stock Farm, Page, N. D. 700.00

Ames Plantation Bess 242453; sire, Egerton W., calved January 10, 1917. Chas. Campbell 625.00

Ames Plantation Korene 260029; sire, Egerton W., calved October 2, 1917. J. D. McGregor 425.00

Ames Plantation Klever 279064; sire, Empson, calved October 10, 1918. J. D. McGregor 400.00

Ames Plantation Peggy 219789; sire, Egerton W., calved April 19, 1916. Hartley Stock Farm 300.00

Ames Plantation Priscilla 279060; sire, Black Poe, calved September 29, 1918. J. D. McGregor 325.00

Ames Plantation Poana 260033; sire, Black Poe, calved November 15, 1917. Stanley R. Pierce 400.00

Consigned by J. D. McGregor, Brandon, Man., Can.

Erin's Lass of Glencarnock 2d 316673; sire, Glen Souris Lad, calved May 16, 1916. J. Garrett Tolan, Farmingdale, Ill. 900.00

Elba of Glencarnock 316677; sire, Viceroy of Edzell, calved April 1, 1918. Hamilton Bros. 3975.00

Elbana of Glencarnock 316673; sire, Pride of Homer, calved April 15, 1918. L. B. Canum, Aledo, Ill. 2500.00

Perdita of Glencarnock 314232; sire, Blackcap McGregor, calved March 10, 1919. John Hanson 625.00

Blackbird of Glencarnock 10th 314234; sire, Blackcap McGregor, calved July 26, 1919. Stanley R. Pierce 925.00

—o—

JOHN A. HANSON'S SALE

At Rochelle, Ill., June 19, 1920.

SUMMARY

2 Bulls,	$ 560.00, average	$280.00
23 Cows,	10,825.00, average	470.65
25 Head,	11,385.00, average	455.40
Top Bull		300.00
Top Cow		850.00

BULLS

Bandon's Knight 300051; sire, Emlyn, calved July 5, 1918. John Kiely, Toledo, Iowa $ 300.00

Black Beline; sire, Etawah, calved Sept. 2, 1919. Wm. Schabacher, Rochelle, Ill..... 260.00

COWS

Imp. Eve 2d of Maisemore (Vol 44); sire, El Dorado of Poles, calved June 23, 1918. P. J. Donohoe, Holbrook, Ia. 600.00

Imp. Pride of Maisemore 18th (Vol 44); sire, Idyll of Maisemore, calved July 25, 1918. Harry Woodburn, Byron, Ill. 550.00

Imp. Electricity of Edzell (61635); sire, Boyero, calved January 10, 1919. Eugene Fagan, Marion, Iowa 550.00

Imp. Pride 15th of West Watten (58052); sire, Pompeiilant of Advie, calved Dec. 15, 1915. Arney & Arney, Leon, Iowa 750.00

Home of

Blackcap Clipper 214684

We are offering a choice lot of bulls and females at this time.

John. C. Mills, Jr., Kirksville, Mo.

Allendale Aberdeen-Angus

We have left at this time just a few very choice young bulls, from 9 to 12 months of age. They are Blackbirds, Ericas and Prides. Can also spare a few more good young cows and heifers.

WRITE YOUR WANTS TO

W. A. HOLT, Savannah, Missouri

WOODY CREST HERD

Headed by

BLUE ROCK 2D 267837

We are now offering some choice young bulls for sale. Address

WILLER & WERLING - TIPTON, IA.

Wildwood Farms

Home of the Great Breeding Bull

Imp. Edgar of Dalmeny 269216

Sire of both the Perth and Smithfield champions of 1919 and other prize winners in Great Britain from his first calf crop, the greatest achievement in 'get" recorded by any living Aberdeen-Angus sire, if not of any sire of the breed for all time.

Inspection of Edgar's second calf crop, aged from a few weeks to 8 months, is invited.

W. E. SCRIPPS, Prop, Orion, Mich.

Grosch's Aberdeen - Angus

Young bulls and females of desirable quality for sale at bargain prices.

Satisfaction Guaranteed.

EDWARD GROSCH, La Moille, Ill.

Jefferson Farms, Inc.,

JEFFERSON, MAINE

Angus Cattle of Choicest Breeding

Write us your wants.

Walnut Lane Aberdeen-Angus Bulls

Ten choice bulls ranging in age from 8 to 18 months. Blackbirds, Trojan Ericas and Prides; sired by Evendale of Quietdale and Pride's Klowman. We have a 15-months'-old Trojan Erica sired by Pride's Klowman, a full brother to the 48-times champion Plowman, out of a daughter of the Imported cow Entora of the Dell. Also a choice Pride bull by Evendale. Priced right.

GRIFFIN & SON, Manson, Iowa.

Pure Bred Aberdeen-Angus Bulls for Sale

(Tuberculin Tested)

Plenty of Size, Best of Breeding. Priced to Sell. (Tuberculin Tested)

J. M. & J. F. JONES, Everton, Missouri.

Queen Mother Johnson 8th

Grand Champion of 1912

is proving to be a great matron. Her bull calf Quantiff by Imp. Edict of Ballintomb looks good to me. Epidace by Epistos is another real show calf. I will sell two dandy bulls of strong breeding age cheap.

DR. RAYMOND BROWN, Joliet, Ill.

LEAMOOR HERD

Headed by Environ's Eric, a double-bred Enchantress Trojan Erica.

Will sell one double-bred Black Woodlawn bull—Black Peer 216834—a tried sire of the Blackbird Lassie family.

Thomas Gatton & Son, Rose Hill, Ia.

"Ballamalard" Stock Farm

Herd Headed by

Encroacher 3d 178405 Egress Kid 2d 274047

Breeders of International winner "Shamrock," Grand Champion Steer 1902. Head of herd for sale.

ALEX SPEAR & SON, Tipton, (Cedar Co.,) Iowa

FARMER CITY HERD

Two extra good Blackbird bulls sired by Blacker Yet, a good son of Earl Eric of Ballindalloch, for sale cheap if taken soon.

Thomas Tyner & Son, Imogene, Iowa

Lee's Aberdeen-Angus

We are offering a choice lot of cows, heifers and bulls. A bargain.

LEE BROTHERS, Hancock, Iowa

FOR SALE! 18 head of registered Aberdeen-Angus cattle consisting of 10 cows from 3 to 7 years old, 3 with calves at side, some near calving; 2 heifers 18 months old, 4 heifers 1 year old, 2 bulls 15 and 18 months old. This herd is not fat but in good breeding condition and can be bought for $3,500.

Wm. Claussen, Davenport, Iowa, R. F. D. 2

SISTER CREEK ANGUS

Sires in Service

EXIRA W. 208929 by Belfast GLEN AVON 185371 by Black Prince

Cattle of Quality, Richly Bred, for sale at all times. Herd is rich in the blood lines of the famous Black Woodlawn and Key of Du Page. Write us your wants. Inspection invited.

WHITNAH & SHAW, - - LEWISTON, ILLINOIS

Imp. Pride 20th of Moyness (63612); sire, Prince Blueblood of Craighead, calved March 2, 1918. Stanley Pierce, Creston Ill. 400.00

Imp. Daffodil of Swaylands (60018); sire, Earl of Swaylands, calved April 8, 1917. N. Lightfoot, Pecatonica, Ill. 425.00

Imp. Beatrice 28th of Rockfield (63050); sire, Blackboy of Tullochgribban, calved Jan. 15, 1918. Stanley Pierce 400.00

Imp. Queen 4th of Noss (61941); sire, Ephebus of Ballindalloch, calved Oct. 20, 1917. Arney & Arney 400.00

Imp. Matilda 16th of Rockfield (63063); sire, Black Boy of Tullochgribban, calved December 18, 1917. Stanley Pierce 400.00

Blackbird 4th of the Oaks 185985; sire, Black Opal 2d, calved July 18, 1913. Wm. Blake, Low Moor, Iowa 850.00

Blue Ribbon B. 284676; sire, Bulgar, calved September 3, 1918. Stanley Pierce 325.00

Blackeyes of Whiteside 13C323; sire, Broadus Hero, calved November 9, 1917. Wm. Blake 800.00

Blackbird 8th of the Oaks 20C939; sire, Black Opal 2d, calved October 15, 1914. Hook Bros., Rockford, Ill. 400.00

Blackbird of Ballindalloch 3d 131183; sire, Black Predominator, calved Oct. 15, 19C9. Harry Woodburn 600.00

Queen of the Oaks 9th 185983; sire, Black Opal 2d, calved July 9, 1913. Wm. Blake 500.00

Ernamera Pet 242781; sire, Black Nig C., calved December 5, 1916. Harry Woodburn 500.00

Key of Kindness 2d 232828; sire, Black Jared, calved May 14, 1916. E. T. Phillips, Delavan, Wis 225.00

Vulture 119205; sire, Barbara's Rosegay, calved April 17, 19C8. John Kiely 250.00

Rubicon Queen 47th 239467; sire, Khartoum 22d of Crystal Lake, calved April 15, 1917. Henry Harms, Rochelle, Ill. .....

Kamo Girl 195463; sire, Prince Felzer, calved April 15, 1914. Henry Harms 400.00

Blackbird Golda 4th 1964C9; sire, Barry View Blackbird, calved May 21, 1914. Wallace Campbell, Utica, Minn. 325.00

Blackbird Beatrice L. 215652; sire, Berry View Blackbird, calved June 24, 1915. Wm. Blake 400.00

Edna Woodland 2C5536; sire, Ewan, calved April 2, 1915. Harry Woodburn 375.00

Blackbird of Quietdale 17th 138524; sire, Ebony of Quietdale, calved May 19, 1910. Wm. Blake 400.00

—o—

L. & M. TUDOR'S SALE

At Fargo, North Dakota, June 22, 1920.

SUMMARY

L. & M. Tudor	
2 bulls, $1,210.00, average	$ 605.00
28 cows, 7,995.00, average	285.54
30 head, 9,205.00, average	306.83
Top bull	1100.00
Top cow	500.00
J. Tudor & Son.	
1 bull, $ 160.00, average	$160.00
21 cows, 7,160.00, average	340.95
22 head, 7,320.00, average	332.73
Top cow	550.00

BULLS

Blackcap Brave of Page 289901; sire, Elmont E., Nels Johnson, Hunter, S. Dak. 1100.00

Erastus M. 296789; sire, Deceiver Pride, calved Sept. 27, 1918. L. Frickie, Hunter, N. D. 110.00

Consigned by J. Tudor & Son, Iowa City, Iowa.

Electorial 308777; sire, Young Bertram, calved May 31, 1918. W. S. Acton, Arvilla, N. Dak. 160.00

COWS

Hayti of English Valley; sire, Black Bertram, C., calved April 14, 1918. Albert F. Lind, Bertha, Minn. 440.00

Blackbird Lee 5th 247219; sire, Eston Lad, calved Sept. 30, 1916. C. M. Perry, Nome, N. D. 500.00

Blackbird Lady 44th 284668; sire, Manco, calved Feb. 7, 1918. W. H. Jones, Hunter, N. D. 375.00

Iowa State Live Stock Insurance Company

604 Hubbell Bldg., Des Moines, Iowa.

Insures

CATTLE, HORSES AND HOGS

We Pay Losses Promptly

WM. CROWNOVER, President. J. LOUIS DISS, Secretary.

HILLCREST HERD

Herd Headed By

Black Gay Lad A. 219955

A few good Blackbird, Erica and Pride Cows and Heifers For Sale

B. A. Hamilton, St. Croix Falls, Wis.

LINCOLN STOCK FARM

Offers the great show and breeding bull

Greendell Heather Lad 2d 186972

Also a number of young bulls, cows and heifers. If interested write

L. A. Larson, - Pingre, N. Dak.

Woodcote Angus

Imported Herd Bulls

Elcho of Harviestoun (45547)

by Jason of Ballindalloch (38048)

Edgardo of Dalmeny (45501)

by Escort of Harviestoun (36006)

WOODCOTE STOCK FARM, IONIA, MICH.

HIGH - CLASS ABERDEEN - ANGUS

Herd Headed By

BLACKCAP H. 2D 268874

Young stock of either sex for sale. Write us your wants.

John Bodensteiner, Staceyville, Iowa

30 BULLS The kind that sire market-topping steers; a few suitable to head pure bred herds. 25 cows with calves at foot for sale.

E. H. Small, Shamrock, Tex.

Wenonah Angus

Herd headed by EUTHERMAS 254088

Sire: Eston of Denison

Dam; Imp. Eutheria

RALEY BROS., - Humboldt, Minnehaha County, S. Dak.

This Animal Marker

can be adjusted to any size cattle or calves. Have a light weight chain for calves. The price of markers is 60c each fitted with aluminum numbers and 65c each fitted with brass numbers. Is strong enough to hold to any cow. Has the number on both sides of the plate. Sample will be sent upon request, to be returned if not purchased. Name will be put on if so desired. Please write plainly.

Patented October 14, 1919

Manufactured by

JESS WILSON, Stanberry, Mo.

Blackbird of Toulon 2d 275999; sire, Eno Eric, calved April 5, 1918. C. J. Lofgren, Ada, Minn. 400.00
Blackbird of Toulon 189098; sire, Barnsfield, calved May 11, 1914. Nels Johnson..... 450.00
Elmland Queen A. 5th 241917; sire, Balmot Jr., calved May 25, 1916. C. M. Perry 375.00
Erica of Tetonkaha 171072; sire, Barbara's Black Prince, calved July 3, 1912. Louis Dulskie, Galesburg, N. D. 275.00
Ebby of Hunter 286970; sire, Beacon 2d, calved July 29, 1918. A. F. Lind..... 380.00
Primp Lady of Oakworth 160077; sire, Black Ensign, calved May 17, 1912. John Wahlwood, Dumont, Minn. 350.00
Prudence Pride 3d 201348; sire, Elgon, calved Aug. 1, 1914. John Wahlwood 370.00
Pride of Cedmer 14th 265486; sire, Blackbird Jack, calved April 14, 1917. Nels Johnson 325.00
Shadeland Queenly 5th 209380; sire, Queen's Lad T., calved Jan. 27, 1915. Louis Dulskie 360.00
Shadeland Queenly 9th 277963; sire, Elmo of Quietdale, calved April 4, 1918. W. E. Jones, Hunter, N. D. 300.00
Valentine Girl of Hunter 277047; sire, Beacon 2d, calved June 6, 1918. A. F. Lind..... 300.00
Coral of Tetonkaha 217072; sire, Victorial, calved Apr. 27, 1915. Louis Dulskie 350.00
Geneva Beauty 270803; sire, Beacon 2d, calved Mar. 30, 1917. Frank Johnson, Arthur, N. D. 180.00
Perfection Rose 272997; sire, Deceiver Pride, calved Mar. 8, 1917. John Wahlwood.... 200.00
Clarion Lilly 200945; sire, Blackster Bob, calved Nov. 1, 1914. John Wahlwood..... 200.00
Betsy of Hunter 277044; sire, Promoter E. C. S. Collins, Hunter, N. D. 180.00
Maggie of Hunter 277051; sire, Beacon 2d, calved Aug. 6, 1918. John Wahlwood.... 100.00
Sadie of Hunter 277050; sire, Beacon 2d, calved Aug. 2, 1918. Louis Dulskie..... 150.00
Kinnaird Flower 270818; sire, Promoter E., calved Sept. 21, 1917. Mrs. L. Dulskie.... 140.00
Bell of Tetonkaha 198146; sire, Victorial, calved April 25, 1914. Nels Johnson..... 130.00
Lorna Bell 270821; sire, Promoter E., calved Sept. 28, 1917. Chas. Collins..... 155.00
Edith of Tetonkaha 198139; sire, Victorial, calved Sept. 20, 1913. Alex. Hansen, Hunter, N. D. 260.00
Sallie of Tetonkaha 198158; sire, Victorial, calved June 7, 1914. Alex. Hansen..... 250.00
Maybelle of Tetonkaha 198150; sire, Victorial, calved April 28, 1914. N. S. Nesemeier, Castleton, N. D. 250.00
Tetonkaha Flora 198123; sire, Victorial, calved April 5, 1913. Louis Dulskie..... 250.00

Consigned by J. Tudor & Son.

Blackbird of Twin Branch 2d 276495; sire, Kalem, calved June 9, 1918. Albert F. Lind 425.00
Blackbird of South View 248111; sire, Black Botna, calved Sept. 7, 1916. C. M. Perry 325.00
Pride of Glyn Mawr 3d 288565; sire, Edmore B., calved April 20, 1918. C. M. Perry.... 370.00
Prudence Pride 8th 234247; sire, Elgon, calved July 20, 1916. Albert F. Lind..... 500.00
Kensington of Homedale 5th 98826; sire, Black King of Woodlawn, calved June 1, 1906. Nels Johnson 250.00
South View Pride 3d 263168; sire, Momount King, calved Nov. 22, 1917. W. H. Jones 360.00
Pride Patti of South View 248114; sire, Black Botna, calved Dec. 1, 1916. W. H. Jones 310.00
Prudence Pride 4th 208423; sire, Elgon, calved July 29, 1915. Albert F. Lind..... 400.00
Pride Patti 128571; sire, Equalize, calved Oct. 9, 1908. C. M. Perry 350.00
Momount Pride 14th 156360; sire, Keister, calved June 1, 1911. L. A. Larson, Pingree, N. D. 550.00
Glyn Mawr Queen 3d 248739; sire, Black Pass, calved Jan. 6, 1917. Albert F. Lind 200.00
Momount Queen 14th 223190; sire, Black Justice 2d, calved Sept. 3, 1915. W. H. Jones 375.00
Agnes of South View 248113; sire, Black Botna, calved Nov. 26, 1916. N. S. Nesemeier 305.00
South View Mary 202974; sire, Black Elmar, calved Sept. 30, 1914. L. A. Larson..... 510.00
South View Queen Mother 248107; sire, Royal Blackcap, calved Aug. 6, 1916. N. S. Nesemeier 225.00
Queen Maiden 278701; sire, Parader, calved Aug. 31, 1918. C. J. Lofgren 210.00
Fairland Queen 2d 143357; sire, Black King of Home Dale, calved Apr. 17, 1910. N. S. Nesemeier 510.00
Home Dale Queen Mother 2d 76139; sire, Black King of Woodlawn, calved April 20, 1904. W. H. Jones 300.00
South View Jewel 2d 249048; sire, Erroll Bandon, calved Mar. 29, 1917. L. A. Larson 160.00
Walnut Dell Queen 3d 154070; sire, Heather Bloom King, calved June 23, 1911. Frank Johnson 125.00
Odebolt Agnes 184763; sire, Briton Blackcap, calved Aug. 27, 1913. Nels Johnson..... 400.00

BUXOM BOY 255406

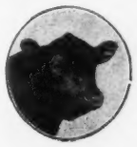

The great Blackbird bull heads my herd. Have a few nice bred young cows and heifers with calves at side. Price $500.00 each. Also a double bred Enchantress Erica bull, 15 months old. A thousand dollar bull and offer him at $500.00, if taken at once.
Come and see my herd.

W. J. HANSON, HOLBROOK, IOWA

Angus Herd Dispersal Our entire herd to be dispersed at private treaty. Herd headed by Tippah Eric 2d, a good son of Earl Eric of Ballindalloch. The herd consists of 57 cows, 16 yearling heifers and 33 calves all in good pasture condition. The females consist of 17 Blackbirds, 20 Erica's, 19 Prides, 7 Queen Mothers, 6 Heatherblooms and 23 of the smaller families. Purchasers can save expenses of fitting for public sale the cattle being priced to sell. The entire herd passed the first Government test for the Accredited herd list. Address or visit,
TIPPAH FARMS, - - - COTTON PLANT, MISSISSIPPI

MEAD & WEGAND, GREENE, IOWA
Herd Headed by
Earlwood 214696, by Earl Marshall.
Young Stock for Sale. Public Sale June 2, 1921

VALLEY MOUND FARM
We are offering 10 head of choicely bred Blackbird, Trojan Erica and Pride Bulls for Sale
E. A. and E. W. BROWN, - LUVERNE, MINN.

LOOK!
40 Bulls and 50 Females for Sale—Representing the Leading Families.
CAMPBELL BROS., UTICA, MINNESOTA.

HOMEWOOD HERD

are making special prices on a nice lot of Blackbird, Queen Mother and Pride of Aberdeen bulls from 12 months to two years old, sired by **Black Advance** by Belfast.
R. J. HADLEY, Grinnell, Iowa.

SEELEY DODDIES
Sixteen Aberdeen-Angus cows and heifers, most of which have calves by their side, together with six yearling bulls, among which are Blackbirds, Ericas, Prides, and Queen Mothers, which are offered at very reasonable prices owing to shortness of feed. Come and see them on Springdale Stock Farm. Address,
W. B. SEELEY & SON, Mt. Pleasant, Iowa

WHITE RIVER HERD
Sire in Service
BROADUS NORWOOD 3D 164977

Our herd is comprised of 75 head of Blackbirds, Blackcaps, Trojan-Ericas, Prides and Queen Mothers. Special price on 3 young herd bulls, 2 senior yearlings and one 3-year-old. For further particulars write or call. Satisfaction guaranteed.
A. S. CECIL & SONS, - - MUNCIE, INDIANA

1880 1920
Moss Creek Herd of Aberdeen-Angus
Headed by MADERO D. 228687
Cattle of quality, richly bred for sale. Inspection invited. Write your wants to
J. W. REA, Carrollton, Carroll County, Missouri

RIVERSIDE STOCK FARM
Herd Headed By
BALATUM 2D 238930
Choice stock of both sexes for sale from a select accredited herd.
J. W. JONES & SON - - - LA RUE, OHIO

CANDOR ABERDEEN-ANGUS
Herd headed by **Black Monarch 249745**
Our herd consists of choicely bred Blackcaps, Ericas, Blackbirds, Queen Mothers and Prides. Young stock for sale. Correspondence invited. Visitors welcome.
W. L. CANDOR & SON - - - ALEDO, ILL.

THORNTON ABERDEEN-ANGUS
(Established over 30 years)
Herd headed by **Black Ade**, by Balboa B.
Some choice young cows, heifers and bulls for sale. Write us your wants. Satisfaction guaranteed.
H. L. THORNTON - - MILLERSBURG, ILL.

EDENHURST STOCK FARM
Herd Headed by ELBERTUS 263155
An Elba Erica by Estonian.
WRITE US YOUR WANTS
WILL CHRISTENSEN, Lone Rock, Iowa.

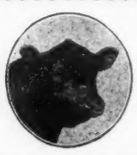

THE ALFALFA LAWN HERD
ECKELFORD 189244 at head of herd. We are now offering one extra good yearling Blackbird bull, a real herd header, also a number of others of outstanding quality.
P. S. PENALUNA - - - MITCHELL, S. DAK.

Herd Bull
Erwin C. 2d
171482

Angus Bargains

Herd Bull
Eileenmere 4th
251504

A choice lot of Blackbird, Erica, Pride and Queen Mother Heifers and Cows with calves at foot and rebred. Also some choice young bulls ready for service. Special price on 6 to 10 months' old bulls.
J. GARRETT TOLAN FARMINGDALE, ILL.

SUPERIOR ANGUS BULLS 20
HERD-HEADERS BEEF-MAKERS
ready for service, ranging from 1,000 to 1,200 pounds. The deep, thick, smooth-fleshed, beef types, the products of bloodlines that are giving the breed the winners in steer and breed classes. All tracing to the great Prince Ito, one of the greatest sires and show bulls of his time. Also have younger bulls coming on and a select lot of heifers for sale at prices that will move them. I can please you in cattle and price. Write your wants and see the cattle. 70 miles from Chicago on Northwestern Railway, 6 miles from Rochelle, on same road and Q. and C. M. & St. P. Railways.
STANLEY R. PIERCE, Creston, Illinois.

MAYBROOK ABERDEEN - ANGUS
Herd Headed By
BLACKCAP BENDEL by Blackcap Clipper.
Address
J. S. MAY & SON Luzerne, Iowa

BURNHAM BLACK STOCK FARM
Herd headed by BROADUS KING 18th 233243. Young Stock for Sale
FREDERICK W. BURNHAM, Greenfield, Mass.

FAIRFIELD HERD ABERDEEN-ANGUS
Where you get "the get" of the Champion BLACKCAP POE 205921 and BROOKSIDE EIFIN 219635.
N. F. ANDREWS, Manager.
A. D. WILCOX ESTATE Muscotah, Kansas

A History of the Famous Ballindalloch Herd
(Continued from page 4)

ter. Elcho subsequently passed into the possession of the Earl of Airlie and the Earl of Strathmore, but returned to Ballindalloch, where he died.

Ballimore 741 was bred at Westertown, and by Duke of Perth 357, a Highland Society's first prize bull. He did no particular good, but his daughters subsequently bred well, and he was directly responsible for Juno 3374, third prize cow at the H. & A. Society's show at Glasgow in 1882. At Edinburgh in 1877 Ballimore was commended in a strong class of aged bulls.

Judge 1150 was bred by Sir George, out of Jilt 973 by Scotsman 474, and thus was half brother of the famous Juryman 404. Among many other showyard honors, he was first prize aged bull at the International Exhibition at Paris in 1878. Probably his best produce was Eugenie 4170, an exceptionally good breeding cow and Equity 4671. He was exported to America.

Editor 1460, a son of the last-mentioned bull, out of Edith 2973 by Juryman 404, thus being closely bred to the Jilts, was used to some extent before being sold to Mr. Stratchan, Montcoffer, his best daughter having been Essica 4179. He was commended at the H. & A. Society's show at Dumfries in 1878, H. C. in 1879, won a third prize in 1882 and second prize in 1883.

Young Viscount 736. This very famous bull was calved in April 1873, and was bred by Mr. Duff, Hillockhead, who had purchased his dam, Erica 3d 1249, at Ballindalloch. Young Viscount was sired by Hampton 492, a Castle Fraser bull with Easter Skene blood. Bought by the Earl of Fife from the breeder, Young Viscount afterwards became the property of Mr. Hannay, Gavenwood, by whom he was sold at his public sale in 1878 to Sir George for 225 guineas—then the highest price ever paid for an animal of the breed. Viscount's showyard honors were very numerous—among others, three times first at National Shows, Champion prize of £25 at the Royal at Kilburn in 1879, and the M'Combie Cup at Aberdeen in 1878; and he never failed to secure the highest award; but it was in his powers as a breeding bull that his great merit was seen. It is probably no exaggeration to say that his powers in this respect have never been excelled, even if they have been equalled, and the Ballindalloch herd undoubtedly owes much of its credit and popularity to that day in 1878, when Sir George's good judgment induced him to outstay the late Earl of Airlie, and secure the bull for his herd. Young Viscount left all his daughters as if cut out of one mould. His descendants, of exceptional merit, were very numerous—too numerous to particularize here; but some females of his loins are still in the Ballindalloch byres, and will answer for him—such as Edelweiss 5605, Elba 7045, Edvisca 9924, and Jocosa 5610.

Petrarch 1258 came to Ballindalloch in the belly of his mother, Pride of Mulben 1919, for whom Sir George paid 91 guineas at the Mulben dispersion sale. He was a bull of great substance, and gained the second prize and silver medal at Paris in 1878. Probably his best daughter was Electra 4186, a Highland Society's show cow.

Justice 1462 was bred at Ballindalloch. He was sired by Elcho 595, and out of Jilt 973, who had already produced the admirable bulls Juryman 404 and Judge 1150. It will be observed that Justice was sired by Elcho 595, who was got by Juryman, uterine brother of Justice, who was a show bull of the highest excellence, having been three times

first at National shows and Champion bull at the Centenary show at Edinburgh in 1884, besides having won the M'Combie Cup; but he did not prove so successful as a breeder as might have been expected. His best daughter was undoubtedly Evergreen 9929, who went to Minmore at the Ballindalloch sale in 1890, and at Colonel Smith's sale in 1891 was bought by Mr. Grant, Auchorachan, for 310 guineas, her heifer calf by Iliad 2843 at the same time fetching 80 guineas from Miss Morison-Duncan. Justice was sold to Mr. Goodwin, who took him to the United States.

Julius 1819, a son of Young Viscount 736, dam Jewess 1916 by Exciseman 473, was in service for a short time. He left no particular mark in the herd, and was early parted with. He was very highly commended at the Glasgow show in 1882.

Sir Evelyn 2340 was also used sparingly. In 1879, Sir George sent to the somewhat famous Sir Maurice 1319, stock bull at Rothiemay, four Erica females for service, and Sir Evelyn was the result of the union with Eila 3794, a very highly bred Erica cow by Elcho 595. Among other premiums won, Sir Evelyn took second prize at the National show at Glasgow in 1882. His greatest success at Ballindalloch was unquestionably the cow Elegy 7046, who has been a first prize cow at Highland shows.

Iliad 2843. Bred by Mr. Argo, Cairdseat, in 1882, this bull won the first prize at the H. and A. Society's show at Inverness in 1883, and was subsequently purchased by Sir George. Being by Etonian 1658, a son of Eva 984 and Elcho 595, he is a clean bred Erica on the sire's side and yet through his dam, Inky 4381, he introduced a very large strain of alien blood. Inky was by M. P. 12150, descended on both sides from Queen Mother 348. Sir George, having regard to his breeding, and also individual merit, secured him and has had no reason to regret his decision. He is still in the herd in active service and next to Young Viscount, has probably done more yeoman service than any other bull. He may be a little narrow on the top of his shoulders but he has magnificent quarters, a quality he never fails to transmit. His best known son is the Dalmore stock bull Esquire 5346, but he has placed to his credit a large number of excellent cattle—among others, Prince Inca 7844, second prize two-year-old bull at the late Stirling show, and now one of the stock bulls at home. Iliad, when in Sir George's possession, took first premium as a two-year-old at the Centenary show at Edinburg in 1874, and second prize the following year at Dumfries, since when he has not been exhibited.

Provost 1259. Calved in March 1878 and bred at Ballindalloch, this bull went to the Earl of Airlie as a yearling. He and Justice 1462 were the two best calves of the year. He suffered shortly afterwards from swollen testicles, a complaint which prevented him being a great prize-winner, but did not, as the Herd Book will testify, prevent him being an excellent getter of stock. Being out of Pride of Mulben 1919 by Elcho 595, it is not to be wondered at that Sir George, in pursuance of his system of breeding which he had now for some years carried out with much success, had kept his eye upon Provost and as soon as opportunity offered bought him back. Unfortunately he did not very long survive his return but he confirmed his breeder's judgment in begetting Euraya 13708, Joanna 13709 and the twins Lady Fluff 13711 and Lady Fly 13712. He was also the sire of Elocutionist 7493, one of the stock bulls lately in the herd.

Erroll 2723 was also bred at home. A son of Young Viscount 736, he was out of Eila

"CHAMPION WAY"

THE RELIABLE GRASS-RUN OR DRY-LOT RATION

Fitting Show or Sale Stock

CHAMPION MOLASSES FEEDS

Have Proven Value

The World Record Herds of "Doddies" Are Fed

Champion

CHAMPION MILLING & GRAIN CO.,

Clinton, Iowa

FABIUS BEND HERD

Headed by ELZEVIN 261696, an Alba Erica and Blackbird Bornoo 2d 246163.
Now offering some good heifers, also some cows with calves at foot.

QUINN & LOWE, Maywood, Missouri

HERE! CEDMER ANGUS OFFERS

you **EXTER W. 4TH**, an Eisa Trojan Erica, calved in September, 1918, a real herd bull. **BLACK ESPER 3D**, a Ballindalloch Blackbird, a real individual. **BLACKCAP PASS 2D**, a senior calf and a number of other good ones. All Federal tested. Investigate these before buying.

ADAM G. MESSER, Grundy Center, Iowa.

EMERY H. LEE'S

ANGUS CATTLE

We offer at this time a number of intensely bred Trojan-Ericas of the Enchantress and Eisa branches; also Blackcaps and Blackbirds. These are real individuals and will add credit to any herd, or be the best of foundation stock for the new herds. Most of these cows have calves at foot or near calving. Write for prices and breeding, as they are priced to move and will suit the most critical buyer.

EMERY H. LEE, AVOCA, IOWA

TWO HERD BULLS FOR SALE

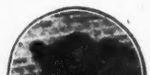

Earlock 183791 a double-bred Erica, a half brother to Enlate, the bull that sold for $36,000.00. Earlock has for sire Erwin C. 136625; dam, Erica Equal 123957. Bred by W. A. McHenry, Denison, Iowa.

Blackstercap 217610 is a double-bred Blackcap. Sire, Blackcap Star 166902; dam, Blackcap of Alta 3d 137263. Bred by C. D. and E. F. Caldwell, Burlington Junction, Missouri.

These Bulls are Priced Right to Sell

W. H. PIKE & SON, PLANO, IOWA

GRANDVIEW HERD

Headed by the Enchantress Trojan Erica

Environ Egon 246809

by Edward Egon 181612, out of Environ of Inverness 5th 158081 and the Eisa Trojan Erica

Pine Park Elgon 217697

by Black Elgon D., by Elgon, by Earl Eric of Ballindalloch, out of Pine Oak Eline 172346, by Brookside Eclipser, by Black Woodlawn.

Watch for annual sale announcement. When in need of young stock write and see what we have to offer.

VISITORS WELCOME.

D. J. LEENEY & SON

Oxford, Iowa

MALEY & DOMER

Herd Headed By

Esperado 283356

An Eisa Erica, sired by **Blackcap of Edenwold**, out of **Esthonia of Alta.**

PUBLIC SALE, NOVEMBER 17, 1920

We will sell at private treaty 40 head of choicely bred Blackbird, Trojan-Erica, Queen Mother and Pride of Aberdeen cows and heifers. An exceptionally good bunch. Also have a few extra good young bulls of serviceable age. For particulars

Write or come and see

Maley & Domer, Mechanicsville, Ia.

3794, dam of Sir Evelyn 2340 previously mentioned. He did excellent service at home for some years, being sire of such cows as Eloquence 11207, Eleusa 11428, now at Dalmore; Lady Flush 12438 and others. He was hired for one season to Colonel Ferguson of Pitfour, where he abundantly demonstrated what an Erica can do in a strange herd and was eventually sold to Mr. Anderson, late of Wellhouse, who frequently spoke to the writer of his satisfaction with him.

Royal George 4992 was bought from Mr. Anderson, Wellhouse, as a yearling in 1886. He was the only example of an entire outcross (always excepting his connection with the "Jilt" family) having been purchased for a number of years. Descended on the dam's side from Beauty of Tillyfour 2d 1180, who was the maternal ancestress also of the Jilts, and bred at Keillor, as was also another Beauty (some even believe the same) the foundation cow of the Ericas, Sir George bought Royal George with deliberate purpose. He was a bull of great size, substance and good form, but lacked somewhat of quality. His acquisition has been somewhat of a disappointment, but as might well have been expected he has knicked with some cows and in the herd now are Equation 15047, Equivocation 16489, Nosegay 19th 16503 and Rose of the Vicarage 16508, all of which do him credit.

Plutarch 5632. Another son of old Pride of Mulben 1919 and unfortunately her last calf, by Iliad 2843. Calved in 1886 and bred by Sir George, he was V. H. C. at the Glasgow show in 1888 and was second to his half-brother, Esquire 5346, the following year at Melrose. He gave every promise of being a grand stock bull, as is evidenced by his being the sire of Epsom 7507, quite the Champion bull of 1891 and the property of Mr. Egginton, South Ella; but he unfortunately died young.

Elocutionist 7493 was retained at home on account of his breeding and his own good looks. His head and neck are perfection itself. His young things are very promising.

Vesuvius 7257, by Esquire 5346, out of Veronica 2d of Glamis 10662, was a purchase at the Inverness sale in 1889 from Dalmore. He has not been exhibited. His calves are likely ones and it will be observed that he introduces into the herd for the first time in male line that Mayflower blood which had its first registered foundation from the Ballindalloch stock bull thirty years ago—Craigo 260.

Prince Inca 7844. Very similarly bred to Plutarch 5632, noticed above, but with a Jilt-Erica cross intervening through Justice 1462. This is quite a showyard bull and his calves of 1891 are particularly satisfactory. He was placed second to Epsom 7507, another Ballindalloch bred bull, at the late Highland show at Stirling.

Zenophon 8028 is another bull bred by Mr. Mackenzie and got by Esquire 5346. The only other bull ever used in the herd of the same breeding on the dam's side was Scotsman 474 (see above). Zenophon is full of "Erica" blood through his sire and grandsire, Grandholm 1647.

Partisan 8641. This bull is a recent purchase from Mr. Wallis, Bradley Hall. Got by Mosstrooper 2256 (by Ethelred 1440 by Judge 1150) and out of the "Pride" cow Pride Lovely 11929 by Englishman 2076, a son of Young Viscount 736, her dam Pride Languish 5681 by Young Hero 1837, another son of Young Viscount 736; Partisan is exceedingly choicely bred, and has been put to a few heifers.

This then is as succinct an account as possible of the principal stock bulls used at Ballindalloch during the last thirty years. If I

have any readers left by this time, they will no doubt take note that with but few exceptions these bulls have gone through the fiery ordeal of exhibition at National shows with, on the whole, gratifying success. They will also please observe that the very large proportion of them have been bred at home or that on side of either sire or dam they claim relationship to the mother herd.

To resume our narrative of the management of the herd. On account of declining years the late Mr. M'Kay retired on a pension, and Mr. John Stewart succeeded to the responsible position of sole manager. Mr. Stewart had for a short time previously directed the operations of improvement on the farm of Tomore, which is one of the home farms and had had charge there of a portion of the herd. He thus brought with him to headquarters some experience of Aberdeen-Angus cattle, as well as a keen interest in the herd and an anxious desire for his employer's interest. We believe that the last purchase of a bull transacted by James M'Kay was that of Ballimore 741 and since then it will be observed that every bull used has been either bred at home or connected by parentage with the herd. This has been no accidental fact but part of a policy in breeding carefully thought out and adopted by Sir George and his manager. In 1884 Mr. John Stewart retired to take possession of his own farm, Auchindellan, in Clatt, Aberdeen-shire, where in 1888 he died, to the very great regret of all who knew him. He was succeeded by his brother Mr. William Stewart, who is still in office and carries out successfully the practice of breeding which his brother had initiated.

What this practice has been, the reader who has accompanied us so far will now pretty well understand. It is, simply expressed, to avoid in-breeding but also to avoid any absolute out-cross. Breeding in line, so far as possible, has been adopted, although this has not been confined to the various families but is applicable to the herd as a whole. At the same time individual merit has always been considered and the long record of prizes won by the bulls used in the herd will be conclusive on this point.

Now I am going to make a few claims for the herd and anyone who objects to laudatory remarks can easily skip this paragraph. We claim for the Ballindalloch herd a remarkable family resemblance among the females bred therein, with perhaps the one exception of the Jilt family, whose prepotency towards a certain type seems almost ungovernable. We claim that the cows are as large as those in any other herd where the quality is of equal merit and that, though they are on short legs, they produce to the butcher as much meat as those of any other herd; we claim that they are as healthy and breed as regularly as any other cows, even the cross cows of the neighboring farmers; and, above all, we claim for the young bulls sent annually from Ballindalloch a prepotency and a power to reproduce the merits of their ancestry that certainly cannot be excelled elsewhere. Does it not stand to reason that it must be so? If there is anything in the saying that "like begets like," surely the intensity of blood which has been handed down at Ballindalloch for many generations from prize-winning families must reproduce itself when brought into contact with other herds. That it is so with Ballindalloch bred sires it is impossible to dispute. It is only necessary to take up the account of any important show and analyze the prize list to find that it is so. We quote in this connection from Messrs. Macdonald and Sinclair's work "On Polled Cattle," p. 66:—"The influence which the Ballindalloch herd has

A Feed That Makes Champions

Records of awards at exhibitions of fine cattle almost invariably tell the same story—the winners were fed and finished on Tarkio Molasses Feed. Records of profits on the market present similar evidence—the most successful feeders have largely replaced high-priced grain with

Tarkio Molasses Feed

Its consistent victories year after year in both show ring and market have won for Tarkio the name of "The World's Greatest and Cheapest Fat Builder." A shorter feeding period, a less expensive ration, bigger gains and better finish—these things make Tarkio a producer of champions and a builder of profits.

SAMPLES FREE. Samples of Tarkio and advice on feeding problems are yours for the asking. Let us quote you prices on the feed that makes champions. A postal will do. Send it NOW.

Tarkio Molasses Feed Co.,

561-7 Livestock Exchange Bldg., Kansas City, Missouri

We Offer for Delivery on or before **SEPTEMBER 1, 1920**

CUPON 270348—International Winner, one of our own productions and now in service in Tierra Alta Herd.

We offer for delivery on or before September 1, 1920, in lots to suit, 100 cows with calves at side, 35 yearling heifers, and 30 dry cows and two-year-old heifers. Also heifer and bull calves that are show prospects. These cattle are the result of our nineteen years of successful breeding. Come and look them over. Freight allowed on car lots to any point in the United States.

Sam H. Hill & Son, - Christoval, Tom Green County, Texas

"WHERE CRITICAL BUYERS SUPPLY THEIR WANTS"

EULAINE FARMS

Herd Headed bv

Elbano 246224

An Elba Erica by Black Pass, out of Elba of Glyn Mawr by Elgon 111375.

Blackcap S. 2d

A Blackcap grandson of Undulato Blackcap Ito 2d.

When in need of young stock, either sex, write us your wants.

HARTNELL & LANG, Owners

STACEYVILLE, IOWA

EDENWOLD HERD

Headed by ESTONIAN 209474

We are now offering some choicely bred cows with calves at foot and rebred, at reasonable prices. When wanting something good, write or come and see what we have to offer.

R. W. FRANK, - Renwick, Iowa

exercised in the improvement of other stocks could hardly be overestimated. Sir George has been speciall" successful in the rearing of bulls, and these have been eagerly sought after b" breeders throughout the country, in whose herds thev have given undeniable testimony of their choice breeding. In a word the fame of the Ballindalloch herd is equally great in the breeding paddock, the show-yard and the sale-ring and this is probably the hi~hest tribute that could be bestowed on any herd."—(To be continued).

—o—

Down South Live Stock is Coming to Front

(Continued from page 5)

any other profession. The census which has just been taken will show the wonderful strides made in Southern agriculture in the last ten years and the next census will, I believe, show even more wonderful strides. For intelligent men are becoming interested in farming and are finding that they can exercise their business abilities on the farm as well as other places. And the farmers who are not so intelligent are showing an increased interest in better methods and better living conditions. Too long has the farm woman and child had to labor from early morn to late night for their bare existence. Do we object to conditions that cause them to labor? No, for the farm woman and child are no parasites and are interested in their work and take a delight in it, but we do object to drudgery for them with no chance for bettering body, soul or mind. We object to it for our people and we object to it for all farm women and children. For such conditions are not conducive to the best class of citizens and tend too much to a peasantry than to a free people in a free country. Such conditions are bound to have its re-action in a democracy more than anywhere else.

The farmer reasons, and rightly, so that his children and women are entitled to as good a chance to accomplish something as the city man's. Too long has his likes and dislikes been neglected, except at election time when some aspiring candidate needed votes. But he is not going to stand for it much longer. He has rights and possesses the courage to demand them and he is going to have them.—S. R. Power, Red Banks, Miss.

—o—

Missouri Boys and Girls to Show at St. Joe

An item from the Tarkio, Mo., Advance indicates the tremendous interest in the Boys' and Girls' Calf show at St. Joseph next fall. This will be put on as a side show to the big Stocker and Feeder Show. Five boys and girls from the county will be given trips to St. Joseph for the competition. Over 20 premiums will be given at the St. Joe show.

—o—

Doddies Top Chicago June 24 at $16.65

The top of the yearling market at Chicago on June 24th was a load of 987-pounders of mixed breeds that included Aberdeen-Angus. They sold for $16.65.

—o—

Year's Top at St. Joe on Doddies

C. J. Hall & Son, Fremont County, Iowa, on June 22d, marketed three loads of Aberdeen-Angus yearlings that set a new year's high market at this point for this class of cattle. They weighed 743 pounds and sold for $16.15, being of the Halls' own breeding and raising. They were finished on corn and alfalfa. There were 72 head in the lot at the stock yards.

Combination Sale

OF

Tennessee Aberdeen-Angus Cattle

Columbia, Tennessee, August 12

From the herds of

J. B. Farmer, Culleoka, Tenn. **Jas. T. Kinnard,** Columbia, Tenn.
B. P. Evans, Shelbyville, Tenn. **J. W. Drake,** Orlinda, Tenn.

Seven Bulls and Forty-one Females

Included in this offering is the entire herd of Mr. J. B. Farmer. Consequently a number of individuals are listed that under other conditions could not be purchased. Attention is also called to the fact that Mr. Evans consigns a few heifers carrying the service of Edinburg 2d, a full brother to Edinburg, the chief service bull in the P. J. Donahoe herd. The female offering includes 4 Eisa Ericas, one with a beautiful heifer calf at foot, 1 Chieftian Trojan Erica, 8 Jilts, also Prides of Aberdeen, Queen Mothers, etc.

DR. C. D. LOWE will represent the American Aberdeen-Angus Breeders' Ass'n. **COL. P. M. GROSS, Auctioneer.**

FOR CATALOGUE ADDRESS

MORTON O. COOPER, Secretary, Tennessee Beef Cattle Breeders' Association 416 Commercial Club **NASHVILLE, TENNESSEE**

PROTECT

YOUR CATTLE AGAINST BLACKLEG WITH

ALEXANDER IMPROVED BLACKLEG FLUID VACCINE

GIVES ABSOLUTE PROTECTION AGAINST BLACKLEG

1. Certain
2. Safe
3. One Treatment immunizes for life
4. Inexpensive, 17½c per dose

OUR GUARANTEE

We guarantee every bottle of this vaccine to have passed all the U. S. Government tests for Purity and Potency.
That every lot is standardized against the virulent blackleg germ on living animals.
That this vaccine will produce as lasting immunity against blackleg, as any similar preventive manufactured today.
ALEXANDER CLEAR SERUM CO., E. R. Alexander, Pres.

Passed the rigid U. S. Government Tests 100 per cent perfect.

Prepared Only in the Biological Laboratories of the

ALEXANDER CLEAR SERUM CO. · KANSAS CITY, MISSOURI

Famous for Clear Anti-hog-cholera serum and sterile virus.

MR. BREEDER

Do you know that there is just one way to tell the world what you are doing with your Aberdeen-Angus cattle? It is a fact—just one solution—**advertise,** and do it wisely, don't be tight and don't be lavish.

Listen—if your family required the attention of a skilled surgeon, would you consult your grocer? If you wished to gather information concerning the Aberdeen-Angus breeding business would you carefully scan the pages of a swine publication or a metropolitan daily?

I Think Not—If you have anything to advertise use your breed paper—**The Aberdeen-Angus Journal.** Only people who are interested in these splendid cattle read this paper. Your advertising will fall on fertile soil. If you have good seed tell Journal readers about it. They want to know who you are.

ABERDEEN-ANGUS JOURNAL

WEBSTER CITY, IA.
U. S. A.